

START OF ROLL

Copyright: W... Coun... hives

A C A

PM-PLN 11"x14"
PLANETARY PHOTOGRAPHIC

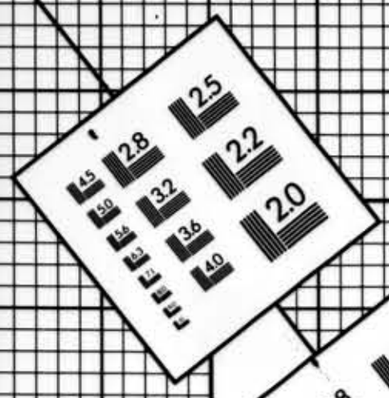
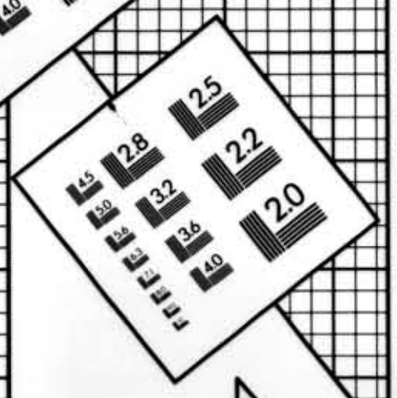



POINT SIZE

4 Z35lg 1jb7 YOr8j Zlo6x

6 Hg47j W9pa9 A7o7q Ge92

8 Su1xi 33q7n Oelvf 4ef8k

10 2xbiy Gmn0c Y5a5o E1t9g

12 7n34a K2b8t D6fmh 9ss9d

14 Wcuzl L1cdg 6Y3sl Okjdg

FUTURA

NEWS GOTHIC

K2b8t Okjdg

14 4ef8k Gmn0c

Zlo6x Ge92

12 7n34a 6Y3sl

Y0r8j A7o7q

10 Oelvf 2xbiy

9ss9d L1cdg

8 33q7n E1t9g

6 Z35lg Hq47j Su1xi Y5a5

4 D6fmh Wcuzl 1jb7 W9pa9

POINT SIZE

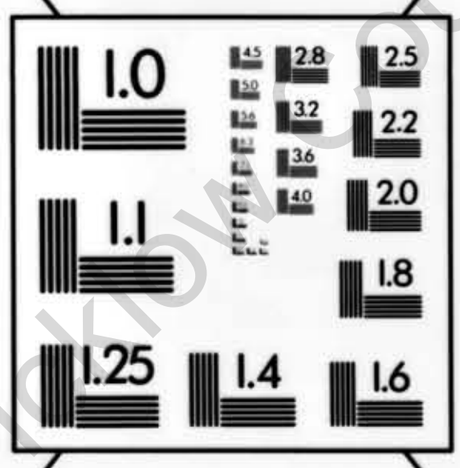

4 C6TRD NZAU5 8YKCU ZLICD IZC6B

6 IZC6B U5M7P PN6SB OIKOG

8 XMBBO HWEKH XYAHQ SIDDS

10 VILNU MZHSF XMBBO HWEKH

12 6FRKM EB7AU FUDWM BOONF

14 C9E83 BI8AJ Z7QYI OKJDQ

POINT SIZE SANS SERIF (MICROFONT)

SERIF (BASKERVILLE)


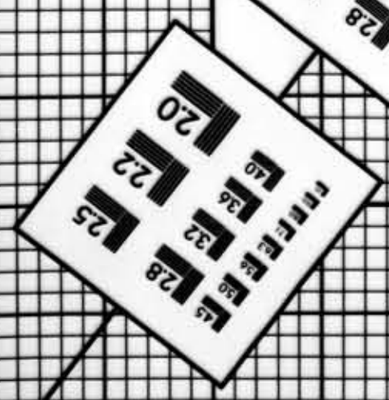
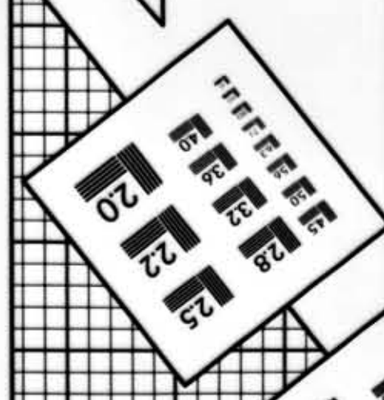
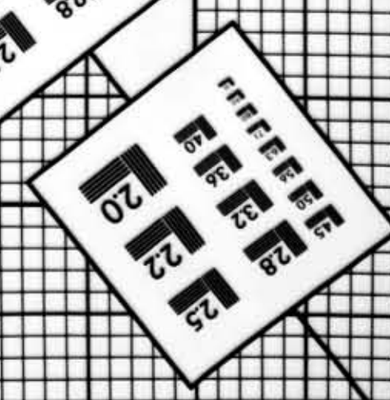

PRECISION℠ RESOLUTION TARGETS

The Microfilm Shop

Telephone: (0203) 383998/381196
Fax: (0203) 382319

Copyright Wicklow County Archives

B D B

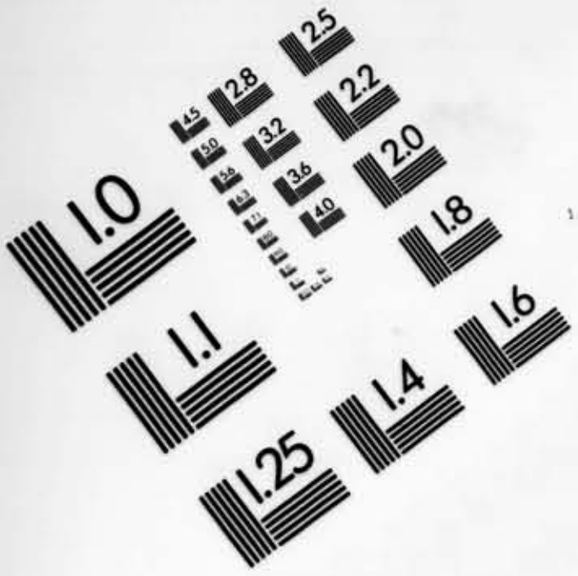



PRECISION[SM] RESOLUTION TARGETS

The Microfilm Shop
Tel: (024) 7638 3998
Fax: (024) 7638 2319

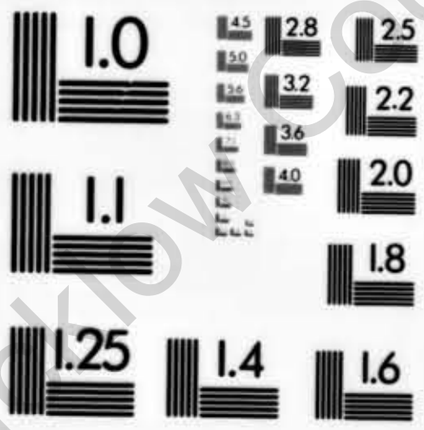

Copyright: Wicklow County Archives





PLANETARY MICRO COPY TEST CHART (11 X 14")
PM - PMC

A C A

PLANETARY MICRO COPY TEST CHART (11 X 14")
PM - PMC

POINT SIZE

4 Z35lg 1jb7 YOr8j Zlo6x

6 Hg47j W9pa9 A7o7q Ge92

8 Su1xi 33q7n Oelvf 4ef8k

10 2xbiy Gmn0c Y5a5o E1t9g

12 7n34a K2b8t D6fmh 9ss9d

14 Wcuzl L1cdg 6Y3sl Okjdg

FUTURA

NEWS GOTHIC

14 K2b8t Okjdg 4ef8k Gmn0c

12 Zlo6x Ge92 7n34a 6Y3sl

10 Y0r8j A7o7q Oelvf 2xbiy

8 9ss9d L1cdg 33q7n E1t9g

6 Z35lg Hq47j Su1xi Y5a5

4 D6fmh Wcuzl 1jb7 W9pa9

POINT SIZE

4 CUTRO NZAUS BWGU ZLCD I2C6B

6 I2C6B U5M7P PN6SB OIKOG

8 XMBBO HWEKH XYAHQ SIDDS

10 VILNU MZHSF XMBBO HWEKH

12 6FRKM EB7AU FUDWM BOONF

14 C9E83 BI8AJ Z7QYI OKJDQ

POINT SIZE SANS SERIF (MICROFONT)

SERIF (BASKERVILLE)

150mm

6"

PRECISION℠ RESOLUTION TARGETS

The Microfilm Shop

Tel: (024) 7638 3998

Fax: (024) 7638 2319

B D B

Copyright Wicklow County Archives

OWNERSHIP OF MICROFILM AND COPYRIGHT

WICKLOW LOCAL AUTHORITY ARCHIVE

–

WICKLOW COUNTY COUNCIL

Copyright: Wicklow County Archives

WICKLOW LOCAL AUTHORITY
ARCHIVE

POOR LAW UNION
RATHDRUM

WORKHOUSE REGISTERS

1849 - 1914

Copyright Wicklow County Archives

PLUR/WR/1-32

THE FOLLOWING FILM MAY CONTAIN BOOKS WITH TIGHT BINDINGS

Copyright: Wicklow County Archives

WICKLOW LOCAL AUTHORITY ARCHIVE

POOR LAW UNION RATHDRUM

WORKHOUSE REGISTER

20 OCTOBER 1888 – 1JANUARY 1891

Copyright: Wicklow County Archives

PLUR/WR/17

20 X

Copyright: Wicklow County Archives

INDEX.

NAME	No. in Register	NAME	No. in Register	NAME	No. in Register	NAME	No. in Register
Allen Eliza	1						
Ashley Henry	167						
Ashford Wm	479						
Ayers Jas	581						
Adams Henry	950						
" do	1066						
Appleby John	1168						
" Abaham Do	1169						
Ayers Jas	1183						
Allen Eliza	1941						
Allen Michl	1971						
Abrige Ellen	2532						
Armstrong Wm	2564						
Allen Peter	2737						
Ayers Jas	2947						
Allen Fredk	2987						
Andrews John	3049						
Adams Henry	3235						
Ansbarn Bridget	3418						
Allen Eliza	3720						
Adams Henry	4042						
" do	4314						
Archer Michl	4698						

INDEX.

NAME	No. in Register	NAME	No. in Register	NAME	No. in Register	NAME	No. in Register

Copyright: Wicklow County Archives

INDEX.

NAME	No. in Register
Connor Jas.	3
Carroll do	4
Cullen Cathrine	28
Clarke Wm.	53
Chapman Jas	61
Close Geo.	66
Coughlin John	69
Carty Wm.	73
Clifton John	110
Cooper Joe	141
Cunningham Thos.	198
Corrigan Pat	243
" Mary	244
" Eliza	246
Carey Wm.	258
Clefton John	280
Connor Wm.	304
" Pat	308
Colman Michl.	311
Condey Christ.	312
Chancy John	321
Cullen Robert	328
Connor Pat	332
Collins John	333
Curley Christ.	337
Connor Catharine	338
Costello Laur.	386
Connor Michl.	415
" Mary	416
Collins Martin	417
Cosgrave Pat	419
Cooper Joe	425
Carson Jas.	458
Callaghan John	502
Connor Thos.	532
Corcoran John	534
Carlin Edw.	539
Cardwell John	550
Carey Michl.	558
Colman John	563
Carney do	597
Clarke Geo.	613
Carty Stephen	627
Cooper John	643
Cardwell John	674
Carroll Jas.	678
" Mary	679
" Jas.	680
" Rachel Pat	691
Carroll Jas.	698
" Mary	699
" Jas.	700
Connor Joe	767
Cassidy Thos.	768
Connor Sarah	768
" Wm.	788
Collins Danl.	800
Cullen Wm.	801
Connell Pat	806
Clancy Thos.	812
Cooper Jas	821
Connell Anne	830
Connor Michl.	862
" Mary	868
" Geo.	898
Connor Sarah	920
Condron John	938
Casey Pat	972
Collins John	974
Cullen Pat	994
Carroll do	996
Cullen Robt.	1053
Condon John	1057
Coughlin Shanna	1058
Connors Mary	1061
Costello Laur.	1078
Campbell Eliza	1079
" Ellen	1080
[illegible]	1124
Cullen Jas.	1155
" Cathrin	1176
Carey Jas.	1179
Collins Michl.	1187
Callaghan Jas.	1226
" Denis	1258
Corcoran John	1285
Cahill do	1309
Carty Pat	1319
Corcoran Michl.	1334
Costello Laur.	1349
Casey Jas.	1367
Corcoran Danl.	1434
Connelly Jas.	1441
Connor Joe	1459
Casey John	1462
Condon Wm.	1463
Collison Henry	1500
Carney Thos.	1524
Coady John	1580
Connor Peter	1586
Carroll Pat	1589
Connor Pat	1674
Cooney Laur.	1623
Clancy John	1636
Carroll do	1638
Casey Jas.	1639
Cooney Cathrin	1663
Cosgrove Mary	1686
" Pat	1687
Crotty Michl.	1694
Casey Pat	1714
Connolly John	1728
" Mary	1729
" John	1730
" Cathrin	1731
Cummins Pat	1748
Carrick Michl.	1779
Connor John	1878
Callaghan Peter	1913
Collins Archy	1915
Cullen John	1926
Casey Wm.	1930
Costello Laur.	1961
Connor Thos.	1969
Clarke Joe	1973
Cassidy Thos.	1979
Cash Mary	1990
Cunniam Edwd.	2026
Connolly Jas.	2042
Cahill Thos.	2093
Callahan do	2095
Cullen John	2104
Crowley Pat	2108
Carroll John	2118
Cooper Mary	2140
" Martin	2141
" Bridget	2142
Conroy Pat	2148
Casey Jer.	2150
Clancy Pat	2154
Crotty Jas.	2155
Carroll do	2172
Chase Denis	2182
Clarke John	2202
Cullen Robt.	2217
Clancy John	2237
Connell Thos.	2263
Carroll Pat	2268
" John	2269
Carey Wm.	2275
Cullen Thos.	2279
Crotty John	2287
Casey Laur.	2301
Conner Martin	2317
Costello Laur.	2356
Cheepers Michl.	2362
" Mary	2363
Clancy Pat	2381
Clarke Jas.	2388
Connor Michl.	2394
" Mary	2395
Casey John	2409
Connor Edwd.	2410
" Cathrin	2411
" Mary	2412
" Bridget	2413
Corbett Jas.	2423
Connolly John	2424
Canavan Michl.	2433
Coffey Mary	2484
" John	2485
" Michl.	2486
Casey John	2520
Carroll do	2574
Chapman Geo.	2580
Clarke Lawt.	2598
Canavan Wm.	2613
Carroll Anne	2616
Connor Martin	2626
Cambel John	2634
" Eliza	2635
" Martha	2636
" Thos.	2637
" Jas.	2638
" Lucan	2639
Carey Wm.	2642
Corbet Jas.	2647
Cooney Pat	2687
Connor Thos.	2691
Cooper Joe	2692
Connor Sarah	2695
Cleary Michl.	2710
Curran Anne	2712
Coady Jer.	2721
Culbert M. Anne	2732
" Margt.	2733
Cornlock Eliza	2763
Cachel Pat	2773
Clancy John	2777
Callaghan Robt.	2784
Connor Jas.	2803
" Mary	2891
Connor Edwd.	2846
" Cathrin	2860
" Mary	2870
" Pat	2871
Curran John	2899
Coyne Thos.	2919
Condron John	2936
Cullen Cathrin	2939
" Michl.	2942
Cullen do	2948
Casey do	2996
Connor Jas.	3029
Cooper Joe	3046
Cooper John	3050
Casey Richd.	3069
Connor Thos.	3075
Cooper Jas.	3076
Curran Ellen	3132
Connor Jas.	3133
Costello Laur.	3134
Carroll Mary	3164
Clarke Thos.	3183
Cooper Joe	3186
Calahan Peter	3194
Cardwell John	3217
Cullen Anne	3218
Connor Anne	3239
" Christ.	3268
Chapman Jas	3300
Curran Dan	3311
Crowley John	3312
Condron do	3316
Casey do	3323
Corcoran Michl.	3348
Cook Jas.	3365
Crowley Thos.	3396
Connor Pat	3396
Cullen Owen	3421
Coulan John	3440
Connor Pat	3447
" Kate	3448
" Ellen	3449
Cullertan Pat	3478
Cashel Jas.	3473
Cullen Cathrin	3477
Callahan Jas.	3479
Condron John	3484
Cullen Cathrin	3489
" Michl.	3495
Chambers Walter	3499
Cummins Denis	3501
Cullen Cathrin	3522
Cooper Joe	3573
Casey Wm.	3576
Collins John	3578
Casey Richd.	3581
Carroll John	3595
Connor Thos.	3612
Cooper Jas.	3613
Curran Ellen	3627
Connor Jas.	3660
Costello Laur.	3701
Carroll Mary	3709
Clarke Thos.	3724
Cooper Joe	3784
Calahan Peter	3787
Conway John	3833
Cullen Anne	3843
Connor Anne	3864
Chapman Jas	3868
Curran Dan	3895
Crowley John	3914
Condron do	3916
Casey do	3944
Corcoran Michl.	3954
Cash Jas.	3959
Crowley Thos.	3977
Connor Pat	3979
Cundell Joe	3987
Crowley Ellen	3991
" do	3992
" Joe	3993
Cullen Martin	4041
Carey Wm.	4116
Carr Pat	4119
Carson John	4123
Clancy Pat	4125
Carroll Jas.	4129
" Mary	4130
" Bridget	4131
" Pat	4132
" Mich.	4133
Carroll Jas.	4140
" Mary	4141
" Bridg.	4142
" Pat	4143
" Michl.	4144
Connor Jas.	4173
Carroll John	4209
Cleary Celia	4220
Connor Anne	4254
" John	4255
Coulon do	4263
Callaghan Jas.	4288
" do	4329
Cooper Peter	4330
Cullen Cathrin	4340
Caffrey Mat	4347
Cooney Cathrin	4368
Cooling Pat.	4370
Cullen Law.	4380
Connolly John	4387
Carrick Thos.	4395
Caffrey Mat	4397
Collins John	4414
Curry Pat	4426
Carty John	4461
Caffrey Mat	4490
Connell John	45[illegible]

Copyright Clare County Archive

INDEX.

NAME	No. in Register
Eyllard John	339
Egan do	803
Ellis David	970
Egan John	1041
" Anne	1042
Erwin Land.	1173
Ellis Wm	1436
Egan Thos.	1445
Ellis Wm	1577
" do	1567
English Wm	1581
Ellis do	1683
Emmet Mich.	1726
Evans John	1904
Ellis Pat	1931
" Wm	1962
Egan Jas.	2117
Evans Wm	2153
English do	2290
Ellis Sarah	2318
" do	2534
Ellis Sarah	2745
" Bridt.	2746
Ellis Sarah	2858
" Bridt.	2859
Ennis Jas.	2920
Egan John	2941
Erwin Thos.	3078
Ellis Mary	3090
" Pat	3091
" John	3092
" M. Eliza	3093
" Margt.	3094
Egan John	3219
Christy Jas.	3236
Eathn Joe	3571
Ellis Alice	3668
" Sarah	3776
" Bridt.	3779
" Alice	3780
Egan Jas.	3871
English Wm	4014
Edwin John	4018
Elliott Henry	4082
Erwin Jas.	4170
Egan Pat	4183
" Jas.	4392
Evans Eliza	4480
English Wm	4562
Ellis Sarah	4613
" Bridt.	4614
" Alice	4615
Erritty Mich.	4628
" David	4629
" Mary	4687
" Henry	4818
" do	4831
Ennis John	4885
Egan Wm	4886
" Henry	4879
Erritty Margt.	4882
Doyle John	3175
Dwyer Mich.	3188
Doyle John	3197
Devlin And.	3211
Devitt Peter	3212
Dean Wm	3213
Duffey Jas.	3229
Doyle John	3241
" Sarah	3242
" Mary	3243
" Peter	3244
" Jane	3245
Doyle Jas.	3252
Delaney Thos.	3274
Dwyer do	3288
Dowling do	3289
Davis Henry	3296
Doyle John	3308
Daly Pat	3309
Davis M. Anne	3328
" John	3329
Devine John	3336
Dwyer Mary	3337
" Sarah	3338
" Peter	3339
" Jane	3340
" Jas.	3347
Dyon Chas.	3360
Devine Jas.	3371
" Anne	3372
" Jas.	3373
" Pat	3374
Delany John	3387
Doyle John	3385
" Sarah	3386
" Peter	3387
" Jane	3388
Dunne John	3392
Dooley Joe	3391
Doran Jas.	3460
Doulan Bridt.	3460
" Thos.	3461
" Jas.	3462
Darcy Mich.	3463
Dooley Joe	3475
" do	3482
Dwyer Mary	3497
" Mary	3498
" John	3518
Doyle Sarah	3545
" Mary	3546
" Peter	3547
" Jane	3548
Dunne Pat	3567
Dawson Joe	3569
Doyle Pat	3574
" Sarah	3588
" Mary	3589
" Peter	3590
" Jane	3591
Doyle John	3616
Davis Edw.	3619
Doran Mary	3625
" Eliz	3626
Devine John	3636
Dwyer Mary	3639
Doherty Mich.	3645
" Mary	3646
" Bridget	3647
Doyle Sarah	3681
" Mary	3682
" Eliza	2683
" Jas.	3684
Daly Pat	3689
Doyle Sarah	3713
" Mary	3714
" Peter	3715
" Jane	3716
Devlin Mary	3717
Dowdle Mich.	3727
Dunne John	3743
Doyle Pat	3745
Dunlop M. Anne	3749
Doyle John	4115
Dempsey Mary	4162
Doolan Pat	4168
Dwyer Mich.	4169
Daly Jas.	4172
Doyle John	4199
" Sarah	4200
" Mary	4201
" Peter	4202
" Jane	4203
" Wm	4204
Doyle Frances	4205
" Pat	4206
" Edw.	4207
" Mich.	4208
Dempsey John	4214
Doyle Jas.	4217
Dempsey Pat	4219
Doyle Pat	4221
Dempsey Jas.	4237
Daly Pat	4245
Doyle Sarah	4250
" Joe	4287
Doyle Sarah	4292
" Mary	4293
" Peter	4294
" Jane	4295
" Wm	4296
Doyle Frances	4297
" Pat	4298
" Edw.	4299
" Mich.	4300
Devlin Mary	4319
" Wm	4331
" Anne	4332
" John	4333
" Pat	4334
Dayle Catherine	4336
" Luke	4346
Duffy Jas.	4358
Dillon Eliza	4378
" Bridget	4379
Doyle Anne	4406
" John	4407
" Sarah	4408
" Mary	4409
" Peter	4410
" Jane	4411
" Wm	4412
Daly Pat	4425
Doyle Tobias	4429
Doyle Eliza	4446
" Thos.	4450
Dwyer Mich.	4451
Dunne John	4463
Doyle do	4472
Doyle Sarah	4487
" Mary	4488
" Peter	4489
" Jane	4490
Daly Wm	4491
Doyle Mich.	4549
" Frances	4574
Dolan Thos.	4575
Dunne Jas.	4576
Devine Jas.	4578
Dunne John	4583
Devine Jas.	4591
Delaney Wm	4597
" Thos.	4598
Doyle Wm	4601
Dillon Eliza	4625
" Bridt.	4626
Devitt Bridget	4643
Donahoe Mich.	4648
Dunne John	4649
Doyle do	4659
Daly Jas.	4666
Doyle John	4668
" Sarah	4669
" Margt.	4670
" Peter	4671
" Jane	4672
" Wm	4673
Doyle Thos.	4683
" Luke	4688
Duffy Jas.	4700
Daly Pat	4702
Darcy Catherine	4735
Doyle John	4776
" Sarah	4777
" Mary	4778
" Peter	4779
" Jane	4780
" Wm	4787
Donnelly Jas.	4808
Doyle Hugh	4830
Dwyer Mich.	4840
Dunne John	4848
Doyle Geo.	4873
Dunlop M. Anne	4874
Doyle John	4889
Delany John	4917
Doolan Henry	4923
Daly Richd.	4941
" Mary	4942
" Anne	4943
Delany John	4970
Doyle Pat	4979

Copyright Dublin City Archives

INDEX.

NAME		No. in Register
Furlong	Anne	31
"	Mary	32
Farrell	John	74
Fitzgerald	Jas.	87
Furlong	Wm	83
"	do	84
"	Mary	85
Freany	John	86
Flanagan	Pat	104
Furlong	Wm	213
"	do	214
"	Mary	216
Farrell	Silvester	224
Fitzgerald	Wm	275
Fagan	Pat	287
Furlong	Wm	366
"	do	367
"	Mary	368
"	Margt	380
Farrell	John	384
Fox	John	429
Foley	Pat	438
Flanagan	do	461
Farrell	John	478
Fox	do	492
Fletchard	Jas	494
Farrell	Pat	497
Furlong	Laur.	604
Foley	Jas	624
Flanagan	Joe	635
Flaherty	Edwd	638
Farrell	Pat	628
"	John	641
Flynn	Pat	736
Fitzgerald	Pat	824
"	Ellen	835
"	Laur.	836
"	Jane	837
"	Mary	838
"	Eliza	839
Flanagan	Pat	843
Farrell	Jas	927
Flynn	Pat	973
Fitzgerald	Jas	1088
Fagan	Wm	1089
Freany	John	1090
Furlong	Wm	1092
Farrell	John	1093
Feenan	Pat	1116
Furlong	Wm	1196
"	do	1197
"	Mary	1198
Furlong	Margt	1211
Farrell	Jas	1217
Forde	John	1231
Flanagan	Jane	1241
Fitzgerald	Pat	1246
"	Ellen	1247
"	Laur.	1248
Furlong	Peter	1249
"	Mary	1250
Farrell	Pat	1257
"	Catherine	1272
"	John	1273
Fitzpatrick	Martin	1274
Fleming	Pat	1276
Ford	Jas	1302
Freany	John	1318
Furlong	Wm	1346
Freely	[illegible]	1374
Fitzgerald	Joe	1464
"	John	1465
Fox	Michl	1476
Fallon	Mat	1510
Farrell	John	1578
"	Pat	1597
Fitzgerald	Thos	1697
Furlong	Wm	1698
Fitzgerald	John	1699
Farrell	John	1606
Flood	Thos	1615
Flynn	Jas	1632
Fitzgerald	Thos	1633
Fitzpatrick	Thos	1637
Fenton	Denis	1656
Fortune	Wm	1660
Farrell	Dorah	1678
Furlong	Wm	1703
Furlong	Mary	1709
"	Peter	1710
"	Jas	1711
"	Wm	1713
"	Mary	1714
Fitzgerald	Thos	1756
Furlong	Mary	1842
"	Peter	1843
"	Jas	1845
Forde	John	1914
Flaherty	Michl	1964
Farrell	Jas	1996
"	Michl	2002
Furlong	Peter	2040
Farrell	Pat	2050
"	Catherine	2072
"	John	2078
Fitzpatrick	Martin	2083
Fleming	Pat	2090
Ford	Jas	2097
Furlong	Mary	2146
"	Peter	2146
"	Jas	2147
Freen	John	2175
Fitzgerald	John	2193
Finlay	Henry	2227
Farrell	John	2313
Fitzgerald	do	2378
Fitzpatrick	do	2415
Forde	Jas	2417
Fitzpatrick	Jas	2454
Farrell	John	2475
Fagan	Pat	2488
Furlong	Wm	2571
Flynn	John	2574
Flynn	Denis	2618
Fox	Joe	2623
Fitzwilliam	Marg.	2536
Fitzpatrick	Marks	2558
Foster	Pat	2579
Flanagan	do	2600
Flynn	do	2608
Fortune	John	2620
Flynn	Alfred	2622
Foster	Thos	2648
Furlong	Margt	2672
"	Wm	2673
"	Mary	2674
Foley	John	2676
"	Thos	2677
Farrell	Thos	2697
Fitzgerald	Thos	2714
Foley	Michl	2722
Ferran	John	2738
Fitzgerald	Jim	2743
Furlong	Margt	2774
"	Wm	2776
"	Mary	2776
Furlong	Henry	2782
Furlong	Pat	2792
Freany	John	2793
Furlong	Margt	2814
Flanagan	Jayie	2830
Farrell	Silvr	2838
Fitzgerald	Martin	2895
Freen	John	2902
Farrell	Thos	2922
Foley	Henry	2944
Furlong	Peter	2968
Farrell	John	3010
"	Richd	3015
"	Michl	3037
Furlong	Wm	3045
Forde	Bridget	3064
Furlong	Margt	3102
"	Wm	3103
Foley	John	3107
Fox	Joe	3123

INDEX.

NAME		No. in Register
Furlong	Michl	3127
Farrelly	John	3128
Furlong	Jas.	3139
"	Margt	3167
"	Wm	3168
"	Mary	3169
Foley	Edwd	3174
Finley	Michl	3178
Foy	Pat	3199
Ford	Bridget	3209
Furlong	Mary	3245
"	Peter	3247
"	Jas	3248
Fullam	John	3249
Furlong	Margt	3278
"	Wm	3279
"	Mary	3280
Foley	John	3286
Flynn	Alfred	3326
Fanning	Pat	3346
Farrell	Thos	3407
Furlong	Mary	3423
"	Peter	3424
"	Jas	3425
"	Wm	3431
"	Margt	3432
"	Mary	3433
"	Wm	3434
Foster	Pat	3478
Farrell	Thos	3486
Furlong	Peter	3508
Foley	Edwd	3527
Fortune	Winifred	3529
Flynn	Wm	3552
Furlong	Mary	3569
"	Peter	3560
"	Jas	3561
Fitzmorris	John	3583
Flynn	Jas	3617
Furlong	Wm	3632
"	Margt	3633
Furlong	Wm	3634
"	Mary	3635
Ford	Pat	3641
Farrell	Jas	3657
Furlong	Wm	3664
Fitzgerald	Michl	3665
"	Johanna	3666
"	Mary	3667
Fleming	John	3694
Furlong	Wm	3731
Fogarty	Michl	3733
"	Catherine	3734
"	Mary	3735
Foley	Michl	3753
"	Catherine	3756
"	Mary	3757
Furlong	Mary	3781
"	Peter	3782
"	Jas	3783
Forde	Bridget	3824
Furlong	Pat	3822
Farrell	John	3866
Fleming	Thos	3866
Fitzgerald	John	3892
Furlong	Wm	3913
Farrell	Geo.	3936
Finley	Bridget	3969
Furlong	Pat	3970
"	Wm	4020
"	Margt	4021
"	Wm	4022
"	Mary	4023
"	Anne	4024
"	Margt	4025
Flynn	Alfred	4044
Furlong	Mary	4045
"	Peter	4046
"	Jas	4047
Furlong	Mary	4049
"	Peter	4050
"	Jas	4087
Fitzpatrick	Edwd	4067
Finney	John	4092
Farrell	Geo.	4134
Flynn	Thos	4147
Furlong	Wm	4153
"	Margt	4154
"	Wm	4155
"	Mary	4156
"	Anne	4157
"	Mary	4158
Flood	Denis	4163
Furlong	Mary	4186
"	Peter	4186
"	Jas	4187
Furlong	Wm	4225
"	do	4226
"	Mary	4227
"	Anne	4228
"	Mary	4229
Flynn	John	4239
Furlong	Margt	4241
Fortune	Mary	4248
Fleming	Thos	4308
Flynn	John	4309
Foley	Jas	4328
Farrell	Luke	4359
Finley	Henry	4415
Furlong	Margt	4454
"	Wm	4455
"	Mary	4456
"	Anne	4457
"	Mary	4458
Flynn	John	4574
Furlong	Margt	4578
"	Wm	4579
"	Mary	4520
"	Anne	4521
"	Mary	4522
Fitzwilliam	Christ	4548
Foley	Michl	4554
Farrell	Geo.	4573
Flood	Joseph	4588
Finnegan	Owen	4631
Fleming	John	4634
Furlong	Margt	4635
"	Wm	4636
"	Mary	4637
"	Anne	4638
"	Mary	4639
Ford	Bridget	4646
"	Pat	4647
Fitzgerald	do	4703
"	Ellen	4704
"	Susan	4705
"	Jane	4706
"	Eliza	4707
Finley	Henry	4711
Furlong	Wm	4732
"	do	4754
"	do	4797
Flynn	John	4832
Furlong	Wm	4833
"	do	4859
"	do	4860
Farrell	Richd	4887
Furlong	Wm	4884
"	do	4885
Furlong	Eliza	4886
Fleming	Michl	4909
Farr	Edwd	4918
Furlong	Wm	4930
"	do	4961
"	do	4962
Flynn	John	4977
Furlong	Wm	4982

Original Archive

INDEX.

NAME	No. in Register	NAME	No. in Register	NAME	No. in Register	NAME	No. in Register
Gallaher Thos.	5	Gannon Chas.	1621	Giles Thos.	3295		
Galvin Michl.	6	" Margt.	1622	Gleeson John	3302		
Green Thos.	46	Gibson Hugh	1681	Gaily David	3343		
Griffin Wm.	52	Gavan Pat	1699	Gleeson Thos.	3382		
Gaynor Michl.	104	Gorman do	1736	Grant Henry	3384		
Gerity Michl.	254	Gerrity Henry	1763	Green John	3697		
Gleeson Jas.	315	Grogan Thos.	1865	Gaynor Alice	3826		
Graham Wm.	365	Gannon Jas.	1955	" Mary	3827		
Gregory do	409	Grinan Geo.	1975	Garry Michl.	3874		
Green Thos.	418	Gilday John	2057	Green John	3963		
Good Geo.	420	Grant Henry	2100	Gilligan Pat	3996		
Gill Cathrin	455	Gorman Henry	2171	Grimes Geo.	4060		
Gaskin John	489	Gray Thos.	2203	Gorman Pat	4109		
Green Wm.	530	Galaher John	2209	Gartland Peter	4182		
Griffith do	565	Garley David	2216	Giles Thos.	4310		
Gregory Cathrin	644	Garvey Michl.	2252	Gaffney Eliza	4341		
" Mary	645	Gannon Jas.	2333	Grimes Cathrin	4376		
" Margt.	646	" do	2434	" Jas.	4377		
" Catherine	647	Gorman Henry	2455	Gannon do	4475		
" Eliza	648	Graham Robert	2469	Grady Michl.	4555		
Gray John	655	Gorman Pat	2482	Gordan Martin	4564		
Gaskin do	669	Galvin Michl.	2579	Gahan John	4728		
Grimes do	671	Green John	2547	Gormly Pat	4731		
Gannon Mary	708	Giles Thos.	2556	Gregory Thos.	4784		
Gerrety Michl.	717	Galvan Wm.	2563	Green John	4813		
Galaher Thos.	900	Gorman John	2581	Giles Thos.	4817		
Gaskin John	922	Gilbert Thos.	2643	Gorman Michl.	4862		
Gregory Wm.	971	Garvey Michl.	2646	Gartland Pat	4864		
Galaher John	1001	Gannon Mary	2652	Gallehar Thos.	4883		
Green Joe	1046	Gordan Martin	2671	Gardener Jas.	4914		
Gorman Pat	1095	Gormley Pat	2713	Gorman Saml.	4919		
~~Gordan Michl.~~	~~1108~~	Grimes Cathrin	2759	" Pat	4920		
Gaskin John	1109	" Michl.	2760	Gannon Mary	4922		
Gannon Mary	1229	Giles Thos.	2825	Gorman Michl.	4938		
Gerrety Henry	1347	Galagan Chas.	2893	Gaffney Sarah	4981		
Graham Wm.	1364	Gibbon Henry	2989				
Grady Pat	1401	Gilbert Thos.	3036				
Gaskin Denis	1403	" do	3182				
Gorman Pat	1574	Gaffney do	3200				
Ganley Saml.	1587	Galvin Michl.	3237				
Gannon Jas.	1606	Green John	3281				

INDEX.

NAME	No. in Register	NAME	No. in Register	NAME	No. in Register	NAME	No. in Register
Cassidy Pat	4577						
Connell Thos.	4539						
Coil Joe	4550						
Coulon John	4557						
Caulfield Peter	4561						
Cullen Robert	4567						
Callahan Julia	4565						
Corrigan Michl.	4579						
Connor Joe	4580						
Cullen Owen	4587						
Courtney John	4623						
Crowley Thos.	4650						
" Ellen	4657						
" do	4652						
" Joe	4653						
Cooper do	4654						
Crotty John	4667						
Cullen do	4723						
Cosgrave Pat	4734						
Carey Wm.	4757						
Casey Joe	4758						
Conroy Jas.	4773						
Clinch Pat	4796						
Cosgrave do	4809						
Collins Wm.	4863						
Carroll Anne	4912						
" Christ.	4913						
Clancy John	4946						
Caufield Mr. Alice	4950						
Connor Bridget	4954						
" Cathrin	4955						
Carey Wm.	4959						
Cullen Ambrose	4974						
Carey Wm.	4988						
" do	4997						

Copyright: Wicklow County Archives

INDEX.

NAME	No. in Register
Heffron Wm	15
Hughes John	24
" Jas.	35
Rickey Thos.	40
" do	47
" Anne	48
" Mary	49
" Pat	50
" Peter	57
"	67
Hines Pat	67
Hannan Esther	105
Rickey Thos.	128
" do	138
Hart John	150
Hennessy John	162
Howey John	241
Rickey John	269
" do	278
" Thos.	318
Heffron Wm	314
" Tom	324
Halpin John	370
Heffron Wm	691
Rickey Thos.	401
" Anne	402
" Thos.	403
" Mary	404
" Pat	405
" Peter	406
Hopkins John	672
Harman Jas.	682
Heffron Wm	684
Healy Jas.	688
Hannagan Jas	699
Rickey Thos.	614
" Anne	615
" Mary	616
" Pat	617
" Peter	618
Hennessy John	673
Hanson Pat	677
Higgans Robert	689
Haligan Rose	693
Hempenstall Geo	720
Hollywood Matt	732
Rickey Thos.	736
Heffron Wm	749
Hyland Joe	767
" do	768
Rickey Thos.	769
Hyland Joe	832
" do	849
Heffron Tom	864
" Eliza	865
Hopkins John	901
Robson Mary	904
" Peter	906
Hyland John	944
Hogan Jas.	947
Halpin John	961
Hendrick Maria	962
" Eliza	963
" John	964
Hogan do	969
Hayes Jas.	966
Healy Edw.	966
Harto do	987
Hughes John	991
Heffron Wm	1011
Henders Joe	1037
Healy Edw.	1039
Hennessy Jas.	1048
Harvey Pat	1070
Hand Edw.	1076
Hollywood Mat	1096
Heffron Wm	1110
Hennessy John	1118
" Jas.	1137
Higgans Robt	1154
Hickey Thos.	1202
" Anne	1203
Hickey Pat	1204
" Pat	1205
" Peter	1206
Healy Wm	1207
Hickey Thos.	1263
Hughes John	1275
Higgans Robt	1279
" Pat	1280
Hogan John	1283
Hannan Jas	1284
Hogan John	1289
" Mary	1290
" do	1291
" Mich.	1292
Hopkins John	1308
Hogan John	1311
" Mary	1312
" do	1313
" Mich.	1314
Hennessy John	1315
Heffron Mat.	1324
Hennessy Jas.	1367
Halpin Thos.	1402
Hickey do	1489
Hollywood Matt	1491
Hamilton Jas.	1410
Hickey Thos.	1414
" Anne	1415
" Mary	1416
" Pat	1417
" Peter	1418
Hennessy Jas.	1429
Harvey Pat	1430
Hand Edw.	1431
" Mary	1432
" Peter	1433
Hughes John	1439
Hyland do	1446
Hogan Mich.	1467
Higgans Thos.	1495
Hickey Thos.	1508
Hogan do	1550
Hanrahan Wm	1579
Hanley Jas.	1592
Holden Wm	1601
Hughes Wm	1643
Hennessy Jas.	1653
Higgans Wm	1664
Hall do	1679
Harvey Thos.	1685
Hutchison John	1688
Hanley Jas.	1689
Hughes do	1691
Rickey Thos.	1701
Hennessy Jas.	1702
Heffron Wm	1746
Hennessy John	1775
Holden Wm	1783
Holland Andw.	1789
Healy Jas.	1797
Hynes John	1806
Hayes Dan.	1812
Healy Martin	1813
" Mich.	1815
Hegarty Wm	1881
Hurley Mich.	1879
Harrison Peter	1883
Hennessy Jas.	1890
Hughes Edw.	1932
Hannon Eliza	1967
Hickey Mich.	1972
Heffron Jas.	1974
Hughes Philip	2064
Hevey Francis	2049
Higgans Edw.	2064
Hughes Jas.	2123
Heffron Wm	2160
Hughes John	2186
Hickey Thos.	2223
" do	2228
Healy Wm	2238
Hickey Thos.	2242
" Anne	2243
" Mary	2244
" Pat	2245
" Peter	2246
Hogan Wm	2265
Hackett John	2264
Hollingsworth Edw.	2266
Hickey John	2276
Hamilton Jas.	2298
Heavine Jas.	2341
Hogan Martin	2404
Healy Wm	2441
Hickey Thos.	2466
" do	2468
Hughes John	2670
Hogan Martin	2624
Halpin John	2625
Hopkins do	2544
Hickey Thos.	2569
Heffron Wm	2621
Herdman Robert	2681
Hartegan Wm	2727
Hannon Pat	2758
Hennessy Jas.	2762
Heffron Wm	2789
Hughes Pat	2827
" Anne	2828
" Mich.	2829
Hayden Edw.	2870
Hennessy John	2881
Healy Jas.	2883
Hamilton Pat	2887
Heffron Wm	2903
Hickey Thos.	2929
Holden Wm	2937
Hughes Jas.	2940
Heffron Wm	2980
Hogan Pat	3011
Hennessy John	3033
Hopkins do	3040
Hannon Married	3041
Hickey Thos.	3054
Hill John	3059
Heffron Wm	3082
Howard Jer.	3099
Healy Thos.	3143
Hickey do	3177
Hogan Martin	3191
Higgans Robt.	3267
Healy Thos.	3277
" Stephen	3297
Heffron Wm	3325
Hennessy Jas.	3335
Heffron Jas.	3349
" Pat	3350
Hickey Thos.	3397
" Anne	3398
" Mary	3399
" Pat	3400
" Peter	3401
Heffron Wm	3408
" Jas.	3409
" Pat	3410
Hussey John	3443
Hogan Thos.	3534
Higgans Edw.	3550
Hickey Thos.	3603
Heffron Anne	3662
Hughes John	3685
Higgans Thos.	3696
Hegarty Wm	3719
Holland John	3732
Hamilton Wm	3736
" Ellen	3737
" Wm	3738
" Ellen	3739
" Jer.	3740
Hamilton Wm	3758
" do	3759
" Ellen	3760
" Geo.	3761
Hickey Jas.	3778
Horgan Pat	3785
" Bridget	3786
Hogan John	3802
" Mary	3807
" do	3808
" Anne	3809
Boey John	3811
Hogan do	3836
" Mary	3837
" do	3838
" Micht	3839
" Martin	3863
Heffron Tom	3888
" Eliza	3889
Henry Wm	3902
Hollywood Mat	3906
Hickey Thos.	3916
" Anne	3917
" Mary	3918
" Pat	3919
" Peter	3920
" Edw.	3935
Hickey Thos.	3945
" Anne	3946
" Mary	3947
" Pat	3948
" Peter	3949
Hanna Thos.	3955
Hogan John	3956
Hopkins Martin	3966
Healy Thos.	3975
Hickey Micht.	4009
Hughes John	4030
Boy do	4081
Hennessy John	4057
Hickey Thos.	4070
Hickey Thos.	4097
" Anne	4098
" Mary	4099
" Pat	4100
" Peter	4101
" Thos.	4110
Hayden do	4121
Hennessy Jas.	4146
Henry Pat	4167
Hennessy Jas.	4196
Hopkins John	4224
Hickey Thos.	4235
Harvin Jas.	4260
Hogan Martin	4320
Hughes John	4335
Hickey do	4344
" Thos.	4357
Hines John	4387
Hickey Thos.	4389
" Anne	4400
" Mary	4401
" Pat	4402
" Peter	4403
Higgans Edw.	4416
Hayes Pat	4474
Hannan Jas.	4534
Hogan Pat	4563
Hayes Pat	4577
Hickey Thos.	4590
" do	4658
Healy Jas.	4680
Heffron Tom	4685
" Eliza	4686
Hickey Thos.	4736
" Anne	4737
" Mary	4738
" Pat	4739
" Peter	4740
Hennessy John	4782
" Jas.	4806
" do	4839

Copyright Wicklow County Archives

INDEX.

NAME		No. in Register
Johnson	John	108
"	Jak.	347
"	Thos.	468
"	do	576
"	Jak.	686
"	Thos.	682
"	Thos.	729
Joyce	John	869
"	Bridget	870
"	Mary	871
"	David	872
"	Pat	873
"	Margt.	874
"	John	875
Johnson	Jak.	881
Johnson	Wm.	1088
"	do	1098
"	Phil.	1177
"	Wm.	1350
Judd	John	1486
Jennings	Walter	1742
Johnson	Wm.	1786
"	John	1845
"	do	1893
Jennings	John	1936
Johnson	Edwd.	2101
"	John	2323
Joyce	Mary	2533
Jordan	Peter	2577
Johnson	Jas.	2994
"	John	3202
"	do	3310
Jameson	do	3330
Joyce	John	3353
"	Bridgt.	3354
"	Mary	3355
"	David	3356
"	Pat	3357
"	Margt.	3358
"	John	3359
Johnson	Thos.	3492
Johnson	Wm.	3599
"	do	3712
Jones	Thos.	3830
Johnson	Wm.	3904
Jackson	John	4436
Judd	do	4627
Irwin	Thos.	1469
Bickey	Thos.	4926
Bunt	Fredk.	4929
Bunnessy	John	4957
Ball	do	4962
Bunnessy	Jak.	4967
Bryan	Pat	4971

Copyright: Wicklow County Archives

INDEX.

NAME		No. in Register
Kelly	Sat.	12
"	Pat	14
Kelly	Susan	17
	Bridget	18
	M. Anne	19
	Johanna	20
	Sat.	22
"	Sat.	23
Kennedy	Daut.	44
Kenny	John	45
Kearns	Wm	55
Kelly	Richd	56
Keeffe	Micht	63
Keegan	Pat	76
Kelly	Micht	77
"	Thos	78
Keogh	Marty	89
King	Christ	91
"	Mary	92
"	do	93
"	Elizy	94
Kennedy	John	101
"	Thos	107
Kelly	Joe	130
"	Pat	136
"	John	137
"	Wm	142
Kerk	Peter	161
Kelly	Sat.	178
Keogh	Micht	186
Kelly	John	223
Kervan	Sat.	225
Kavanagh	Sat.	286
Kinsella	Pat	294
Kennedy	Micht	299
"	Thos	309
Kearney	Bridget	325
Kenny	Pat	341
Kelly	Joe	344
Kennedy	Micht	355
Kavanagh	Sat.	361
Kearn	Sat.	364
Kearns	do	371
"	John	426
Kelly	Sat.	458
"	Jane	466
"	John	473
Kerr	Wm	498
Kennedy	Cathrin	574
Kelly	Sat.	520
"	Joe	521
Kennedy	John	528
"	Micht	556
Kelly	Jer	574
"	Pat	578
"	Sat.	582
"	Stephen	596
Kelly	Pat	619
do	do	626
Keating	Margt	680
"	Mary	681
"	Sat.	632
"	Margt	633
"	Mary	657
"	Sat.	658
"	Margt	660
Kelly	Pat	675
Kennedy	Thos	701
Kelly	Jane	704
Kelly	Sat.	705
Kinsella	John	706
Keogh	Richd	714
Kennedy	Thos	716
Kenny	Daut.	722
Kelly	Thos	723
King	John	739
Kelly	Pat	743
Kelly	Thos	788
Kennedy	Wm	808
Kelly	Pat	815
Keogh	Thos	817
"	Margt	878
"	Pat	879
"	Margt	880
Kelly	Pat	828
"	John	850
Keogh	Thos	866
Kelly	Sat.	806
Kavanagh	Thos	888
"	Jane	889
"	Daut.	890
Keogh	Robat	894
"	Anne	895
"	Mary	896
Kelly	John	911
"	Thos	931
Keating	Margt	961
"	Sat.	962
"	Margt	963
Kelly	Joe	977
Keating	Margt	978
"	Mary	979
"	Sat.	980
"	Margt	987
Kavanagh	Thos	998
Kelly	John	999
Kelly	Sat.	1012
"	Pat	1026
King	Thos	1029
"	Micht	1038
Kelly	Thos	1057
"	Sat.	1060
"	John	1064
"	Sat.	1073
King	Egw.	1075
Kavanagh	Micht	1084
Kenny	Eliza	1086
Kearn	Sat.	1094
Kelly	Thos	1106
"	Jane	1111
Keeffe	Micht	1128
Kelly	John	1140
Kearney	Wm	1144
Kelly	Thos	1148
Kenny	John	1161
"	Micht	1163
Keating	Margt	1164
"	M. Anne	1165
"	Sat.	1166
"	Margt	1167
Kelly	Wm	1178
"	Sat.	1187
"	Anne	1190
"	Mary	1208
"	Sat.	1209
"	Terence	1220
Keating	Simon	1223
Kerr	do	1224
Kelly	Sat.	1243
Kennedy	Micht	1245
King	Geo.	1267
Kelly	Thos	1286
"	Pat	1287
Kennedy	Micht	1301
Kelly	Sat.	1328
"	Thos	1342
Kavanagh	John	1358
Kinsella	Pat	1369
Kennedy	Thos	1371
Keating	Simon	1377
"	Margt	1378
"	M. Anne	1379
"	Sat.	1380
"	Margt	1387
Kenny	Micht	1397
Kearney	Daut.	1426
Kenna	John	1435
Kenny	Joe	1438
"	Pat	1457
Kelly	Wm	1470
"	John	1484
Keane	Sat.	1487
Kennedy	Thos	1575
Kelly	Terence	1528
"	Pat	1664
Keeffe	Thos	1627
Kelly	Sat.	1630
Kavanagh	Micht	1634
Kelly	John	1645
Keeffe	Chas	1646
Kavanagh	Micht	1667
Kenna	John	1666
Kavanagh	do	1668
Keogh	Wm	1671
Kavanagh	do	1684
Kelly	John	1690
"	Sat.	1692
"	Thos	1705
Kennedy	John	1708
Kelly	Thos	1720
"	Micht	1721
Kearney	Wm	1724
Keating	John	1733
Keeffe	Micht	1734
Kennedy	Julia	1759
Kavanagh	Denis	1768
Kelly	Thos	1769
Kavanagh	Sat.	1810
Kendrick	Mary	1849
"	Eliza	1850
"	Johanna	1857
"	Mary	1852
Kelly	Micht	1864
Keating	John	1880
Kelly	do	1888
Kennedy	Thos	1895
Keating	Wm	1896
Keating	Mary	1897
"	Micht	1898
"	Margt	1899
"	Wm	1900
"	Mary	1901
"	Bridgt	1902
Keeffe	Micht	1911
Kelly	John	1938
Kennedy	Micht	1944
Kenny	do	1949
Kelly	Sat.	1967
"	Terence	1963
Kavanagh	Jer	1964
Kelly	Richd	1980
Kelly	Catkin Martin	1991
Kenny	Micht	1996
Kelly	Thos	2008
"	John	2012
Kerfoot	Chas	2014
Kelly	Micht	2018
Keating	Margt	2045
"	M. Anne	2046
"	Sat.	2047
"	Margt	2048
Keating	Mary	2061
"	Alice	2062
"	Geo.	2063
Kearney	Sat.	2069
Kennedy	Hugh	2075
Kelly	John	2067
"	Pat	2080
"	John	2103
Kearney	Thos	2106
Kearns	Richd	2119
Kennedy	John	2122
Kearnon	do	2157
Kelly	Mary	2177
"	Pat	2215
Kenny	do	2219
Kelly	Sat.	2229
Kenny	Daut.	2236
Keating	John	2258
Kelly	do	2270
"	Jane	2273
Kearn	David	2286
Kelly	Sat.	2335
Keating	Margt	2364
"	M. anne	2365
"	Jas.	2366
"	Margt	2367
Keogh	Thos	2371
"	Margt	2372
"	Pat	2373
"	Margt	2374
Keating	Margt	2382
"	M. Anne	2383
"	Jas.	2384
"	Margt	2385
Kelly	Jas.	2406
Kelly	Cathrin	2407
"	Jas.	2408
Kennedy	Thos	2416
Kelly	John	2427
Kennedy	Richd	2432
Kelly	Sat.	2439
"	Pat	2448
Keogh	Thos	2461
"	Margt	2462
"	Pat	2463
"	Margt	2464
Kennedy	Jane	2483
Kenny	Micht	2672
Kelly	Thos	2523
Kean	Andw	2535
Kavanagh	Edw	2539
Keating	Margt	2550
"	M. Anne	2567
"	Jas.	2552
"	Margt	2553
Kelly	Pat	2575
"		
Kearney	Jas.	2578
Kelly	Richd	2582
"	John	2583
"	Jas.	2584
Kelly	John	2592
Kelly	Edw	2593
Kavan	John	2605
Kavanagh	Micht	2619
Kearns	Pat	2657
Kirk	Peter	2680
Kelly	Pat	2684
Kearney	Thos	2693
Kavanagh	Cathrin	2701
do	do	2702
Kennedy	Cathrin	2723
Kearney	Wm	2728
Kelly	Pat	2739
Kearn	John	2747
Keeffe	Micht	2765
Keogh	John	2767
"	Pat	2812
Kennedy	John	2829
Kelly	Peter	2849
"	Pat	2864
Kearney	Jas.	2865
Kelly	John	2873
Kennedy	Jas.	2876
Keegan	John	2886
Kelly	do	2907
"	Mary	2923
"	Pat	2943
Kavanagh	Sat.	2958
Kinsella	do	3038
Kelly	Thos	3066
"	John	3068
"	Thos	3071
Kean	Jas.	3083
"	M. Anne	3084
"	Anne	3085
"	Ellen	3086
"	Mary	3087

Copyright Withheld

INDEX.

NAME	No. in Register	NAME	No. in Register	NAME	No. in Register	NAME	No. in Register
Long John	65	Lynch John	1047	Lawler Micht.	2292	Lee Mary	3769
Lindon Denis	88	Little Geo.	1050	" do	2393	Lawless Margt.	3829
Lineghan Con	123	Leacy Micht.	1055	Lyons Mathew	2476	Ledwidge Wm.	3832
Leary Jas.	168	Little Geo.	1101	" Ellen	2477	Leary John	3876
" do	184	Leacy John	1150	" Wm.	2478	" Jas.	3877
Low Eliza	227	Lynch Jas.	1159	" Mathew	2479	Lee John	3893
" Denis	228	Leary do	1182	" John	2480	Larkin Wm.	3931
Lineghan John	230	Leaky Wm.	1192	" Pat	2481	Leary Pat	4015
Leahy Micht.	255	Lyons John	1213	Larkin Francis	2498	Lally Micht.	4016
Kelly Pat	297	Leacy John	1340	" Eliza	2499	Loughlin Phil.	4069
Low Eliza	329	" Chas.	1264	Leary Pat	2515	Lynch Edw.	4079
" Denis	330	Lee John	1268	Lynch John	2599	Lee Pat	4114
Leonard Jas.	348	" Henry	1300	Ludlow Mat	2612	Leary Jas.	4164
Luby Pat	377	Lawler Robt.	1373	Larkin Jas.	2662	Leeson Mary	4307
Leacy John	386	Long Thos.	1406	Lynch John	2678	Little Geo.	4383
Lynch Nichs.	457						
Low Christiana	456	Lenniton Bridgt.	1570	Lacy Morgan	2768	Lawler Mat	4439
Langrel Mary	387	" Peter	1571	Linsey John	2778	Larkin Wm.	4532
Lynch Pat	593	" Christ	1572	Lawless Ellen	2788	Lawler Mat	4542
Larkin Jas.	656	" Bridgt.	1573	Lynch Peter	2927	Lee Mary	4692
Lawler Micht.	682	Lee John	1603	Little Geo.	2955	" Teresa	4693
Lester Pat	718	" Mary	1648	Lynch Nichs.	2981	Lowrey Thos.	4790
Lambert Nichs.	760	Lacy Pat	1654	Little Geo.	3012	Leary Jas.	4829
Lawless Mat	775	Larkin Thos.	1704	Lyons John	3190	Lyons Margt.	4838
Lawler do	789	Leary Jas.	1755	Lorey Pat	3196	Leary Pat	4842
Lowrey John	855	Little Geo.	1770	Lee do	3321	Lynch Thos.	4846
Lee Mary	859	" do	1837	Lawler Micht.	3368	Lawler Mat	4856
" Teresa	860	Lee Geo.	1867	Little Geo.	3414	" John	4908
Leary Pat	877	" Bridgt.	1868	Luby Pat	3467	Ledwedge Wm.	4948
Lennon Mary	903	" John	1869	Lyons do	3513		
Lyons Mat	914	Larkin Micht.	1891	" Law.	3514		
" Ellen	915	Little Geo.	1908	Lee Mary	3524		
" Wm.	916	Lynch Peter	1925	" Teresa	3525		
" Mat	917	Leacy Peter	1950	Little Geo.	3535		
" John	918	Lawler John	1954	Leeson Mary	3604		
" Pat	919	Little Geo.	1986	Lutheral Joe	3614		
Larkin John	964	Lynch Wm.	2057	" Eliza	3615		
Lanagan Pat	976	Leacy John	2058	Linsey Thos.	3628		
Lennon Jas.	986	Little Geo.	2065	Lyons Mat	3674		
" do	997	Larkin John	2096	" Ellen	3675		
Lawler John	1006	Leerahan Pat	2128	" Wm.	3676		
		" do	2259	" John	3678		
				" Pat	3679		
				" Mat	3677		

INDEX.

NAME	No. in Register	NAME	No. in Register	NAME	No. in Register	NAME	No. in Register

Copyright Mitchell County Archives

INDEX.

NAME		No. in Register
Murphy	Thos.	34
"	Isaac	37
Mack	John	70
Murphy	Wm	76
"	John	82
"	David	87
Mullen		
Murphy	Mary	103
Mooney	John	121
Mooney	Thos.	173
"	M. Anne	174
"	do	175
"	Peter	176
"	Cathrin	177
Moran	Katy	180
"	John	181
Murphy	Mary	183
"	Thos.	201
Mooney	M. Anne	208
"	do	209
"	Peter	210
"	Cathrin	211
Monahan	David	212
Murlane	John	231
Murray	Kate	237
Meehan	Michl.	257
Martin	Wm	263
Mooney	M. Anne	262
"	do	263
"	Peter	264
"	Cathrin	265
Miley	Martin	277
Murphy	John	285
"	do	288
Murray	do	296
Murphy	do	328
Murray	Eliza	348
Mooney	John	364
Maher	Pat	366
"	John	367
Murphy	Michl.	368
Mooney	Thos.	361
Maxwell	do	363
Murphy	John	372
"	Michl.	407
"	Mary	401
"	Eliza	412
Murray	John	413
Murphy	Martin	427
"	Sarah	428
"	Pat	447
Murray	do	464
"	Isaac	469
Malone	Pat	486
Mooney	John	499
Murray	Isaac	507
Murphy	John	678
"	do	526
"	Ger.	526
Mahon	Pat	528
Murphy	Christ.	538
"	Mary	546
"	Eliza	546
Mangan	Cathrin	547
Moore	Richd.	549
Murphy	John	566
Mitchel	Peter	570
Murphy	John	577
"	Wm	589
Maldoon	Peter	594
Murphy	Isaac	595
Moore	do	600
Murphy	Thos.	601
"	Michl.	607
Morrow	Mich.	610
Murray	Pat	670
Mustagh	Margt.	672
Murphy	John	681
"	Pat	687
Mooney	do	709
Moore	Thos.	719
Monahan	Dan.	1091
Murtagh	John	1097
Murphy	do	1099
"	do	1102
"	Isaac	1103
Murphy	Pat	1113
Maddey	Isaac	1119
Murphy	Thos.	1127
Malone	Robert	1133
Murphy	Isaac	1141
"	John	1145
"	Thos.	1146
Murphy	John	1162
"	Isaac	1171
Morgan	Thos.	1172
Murray	Pat	1188
Mooney	John	1219
Murphy	Isaac	1264
Murphy	Chas.	1278
Murphy	John	1316
"	Christ.	1321
"	John	1327
Madden	do	1329
Murphy	Eliza	1331
Mustagh	John	1389
Murphy	Wm	1356
Moore	Joe	1364
Murphy	Thos.	1366
Murray	Robert	1372
Malone	Wm	1375
Maude	do	1392
Murphy	Wm	1396
Mooney	M. Anne	1419
"	do	1420
"	Peter	1421
"	Cathrin	1422
Murphy	Isaac	1427
Maher	Phil	1428
Maher	John	1440
Mullin	do	1442
Magune	John	1443
Martin	Thos.	1447
"	Mary	1448
Murphy	Edwd.	1450
Mooney	M. Anne	1454
"	do	1455
"	Peter	1456
"	Cathrin	1457
Murphy	Pat	1477
Moorhead	Lewis	1481
Martin	Edwd.	1490
"	Mary	1491
"	Eliza	1492
Mullin	John	1501
Mangan	do	1503
Moore	Isaac	1505
Monahan	Dan.	1506
Maclane	Pat	1509
Murphy	Christ.	1571
Maloney	John	1525
Murtagh	Isaac	1539
"	do	1562
Moran	Peter	1576
Mahon	Julia	1577
Martin	John	1582
Mackey	do	1598
Marbury	Pat	1599
Murphy	John	1607
Moorhead	Lewis	1611
Murphy	Christ.	1628
"	Michl.	1640
Moore	Michl.	1641
Man	Robert	1656
Morrisey	John	1659
Murphy	Edwd.	1669
"	John	1672
"	Isaac	1682
Mahoney	Mary	1695
Maloney	Thos.	1741
Murray	Pat	1753
Moore	Chas.	1754
Murphy	Mary	1762
Morgan	M. Anne	1771
"	do	1772
"	Michl.	1773
Mahon	Pat	1777
"	John	1778
Moore	Isaac	1780
"	do	1781
Murray	Pat	1796
Moore	Joe	1806
Mooney	John	1816
Murphy	do	1830
Mustagh	Isaac	1837
Murphy	John	1838
Mark	Ellen	1839
Mahon	Pat	1848
Monaghan	Bar.	1868
Malone	John	1870
Murray	Catherine	1876
Murphy	John	1887
Meredith	Isaac	1892
Murphy	John	1903
"	Peter	1921
Moore	Thos.	1937
Malarney	Wm	1970
Murphy	Pat	2010
"	do	2027
"	do	2029
Maloney	Pat	2033
"	John	2068
Moore	Ellen	2071
Murphy	John	2087
"	Isaac	2127
"	Pat	2134
Mullins	Jno.	2149
Maher	John	2156
Moore	Andw.	2168
Murray	Martin	2159
Murphy	Mary	2179
Murphy	John	2183
Murray	Wm	2184
Morgan	Alex.	2195
Murphy	Edwd.	2201
"	Isaac	2207
Malone	Peter	2214
Mangan	Anne	2220
Murphy	Thos.	2225
Mangan	Catherine	2231
Murphy	John	2267
Manden	Isaac	2262
Manley	do	2271
Maude	Wm	2280
Morrison	do	2287
Monahan	Dan.	2289
"		2296
Murphy	John	2296
Maloney	do	2299
Moore	Isaac	2302
Murphy	Edwd.	2324
Maloney	Wm	2325
"		2327
Murphy	Isaac	2327
"	do	2334
Mackey	John	2336
Maude	Wm	2342
Mahon	Joe	2345
Moran	Peter	2355
Murphy	Thos.	2376
Manley	Jas.	2390
Murphy	Mich.	2392
"	Thos.	2414
Maloney	Pat	2418
Morrin	Mich.	2425
"	Francis	2426
Mustagh	John	2431
Murphy	Mary	2435
"	Eliza	2436
Maher	John	2450
Murdock	Eliza	2460
"		2490
Murphy	Jas.	2493
Murray	Chas.	2496
Moorhead	Lewis	2507
Moore	Jas.	2573
"	Pat	2526
Murray	Thos.	2585
Mooney	John	2586
Murphy	Thos.	2588
"	Pat	2589
Miley	Martin	2603
Monahan	Dan.	2604
Mitchel	Peter	2609
Martin	Thos.	2629
Murphy	do	2645
"	Peter	2654
Mangan	Pat	2687
"	Cathrin	2688
"	Eliza	2689
Murphy	Bridg.	2705
Macken	Edwd.	2708
Malvey	Pat	2740
"	Mary	2741
"	Pat	2742
Mathews	John	2744
Martin	Peter	2749
Murray	Mich.	2754
Mooney	John	2772
Murphy	do	2783
Mooney	do	2786
Murphy	do	2791
"	Jas.	2802
"	Thos.	2817
Mooney	M. Anne	2818
"	do	2819
"	Peter	2820
"	Cathrin	2827
Monahan	Dan.	2824
Maar	John	2834
Malvey	Pat	2835
"	Mary	2836
"	Pat	2837
Malone	Denis	2848
Mullahy	Tomm	2852

Copyright Mercer County Archives

INDEX.

NAME	No. in Register
McGeary John	2
McGrory Jas.	43
McGinn Henry	58
McGowan John	124
McMahon Johanna	125
McCabe Peter	135
McAvoy Daul.	143
McKown Thos.	170
McNally Joe	201
McManus John	203
McGraw do	229
McEntee Jane	270
McFarlane Thos.	283
McGuire Wm	292
McMahon Johanna	317
" Thos.	341
McCabe John	370
" Thads.	430
" Johanna	446
McCabe Daul.	459
McGuire Thos.	470
McMahon Thaddeus	501
" "	576
McGurk Martin	522
McDonnell Michl	548
McFarlane Thos	583
McGurk John	635
McDonnell do	639
" Pat	663
" do	664
" Anne	665
McCabe Thos	667
McCannon John	733
McMahon Henry	740
McDonnell John	762
McGuire do	765
McGuire Peter	770
McDonnell Pat	773
" do	786
McGuire Peter	787
McRother Henry	809
McCarthy Wm	811
McCabe Daul.	844
McGrath Thos.	867
McNally Joe	897
McAvoy John	902
McNamara Mich	907
McLoughlin Wm	937
McDonnell Art	968
McGraw Jas.	983
McGinn Henry	996
McDonnell Bridg	1004
Bemany	1015
McGarry John	1028
McMahon Wm	1101
McLoughlin Ellen	1107
" Henry	1120
McCarthy Jas	1230
McDonnell Robt.	1322
McBride Jas.	1368
McDonnell Pat	1393
" do	1394
" John	1408
McGraw Thos.	1466
McBride Pat	1499
McCormick Denis	1526
McDonnell John	1529
" Jas	1641
McNamara John	1565
McDonnell Jas	1569
McGuire John	1595
McGarry do	1596
McNally Jas.	1608
" Margt	1609
" Bridget	1610
McVeigh Jas.	1631
McGraw Wm	1642
McMahon Thos	1644
McCabe Frances	1675
McDonnell John	1677
McGraw Thos	1680
McCabe Daul.	1725
McGinnes Pat	1747
McGuire John	1766
McCarthy Jas.	1776
McCabe do	1817
McGuire John	1847
McCormick Hugh	1866
~~McDonnell John~~	~~1870~~
McDonnell Pat	1887
McGraw Wm	1885
McLoughlin do	1886
McGuire Pat	1978
McBride Jas.	1992
McGuire do	2020
McCarthy Jim	2109
" Jas	2174
McGowan John	2247
" Margt	2248
" Jas.	2249
" Mary	2250
McGinnes John	2260
McCabe Ellen	2304
" Anne	2306
McConnel Jas.	2328
" Mary	2329
" Thos.	2330
McEvoy Daul.	2369
McDonnell Margt	2375
McMahon Denis	2387
McDonald Robt.	2419
McCowley Robt	2473
" Mary	2474
McCormack John	2506
McCreedy Jas.	2543
McGowan Pat	2562
McCabe John	2587
McCabe Ellen	2685
" Anne	2686
McLoughlin Joe	2724
" John	2816
McGrath Edwd	2822
McGraw John	2847
" Michl	2897
McCarthy do	2886
McCann Peter	2917
" do	2918
McCabe Jas.	2946
McDermott Jas.	2992
McCabe Ellen	2998
" Anne	2999
" Peter	3039
McDonnell Margt	3073
McCabe Daul.	3077
McDonnell Jas	3087
McGuinness John	3089
" do	3104
McCabe Thos.	2120
McGee Richd	2122
McCabe Jas.	3155
" do	3158
" Mary	3159
" Arthur	3160
McGuinness John	3165
McGinn Henry	3166
McDonnell Peter	3214
McGuinness John	3275
McTaggart Pat	3406
McGraw Thos	3479
McMahon Johanna	3498
McDonnell Pat	3502
" Cathrin	3504
" Anne	3505
McGarry Mary	3506
McCulla Thos.	3553
" do	3600
McCann John	3681
McConnel Frances	3602
McGuire Jas.	3623
McMahon Denis	3662
McCabe Jas.	3691
" Mary	3692
" Antony	3693
McDonnell Margt	3703
McCabe Mary	3707
McNamara John	3810
McDonnell Wm	3814
McGarry John	3823
McCarthy Jas.	3863
McCabe Daul.	3901
McDonnell Pat	3911
" do	3912
" Margaret	3967
" M. Mary	3968
McGuire Jas.	3989
McCabe Eliza	4001
McGarry John	4008
McCabe Jas.	4033
McCann do	4035
" Peter	4117
McCabe Ellen	4127
" Anne	4128
McGowan Jas.	4165
McGowan John	4176
" Margt	4176
" Eliza	4177
McCabe Peter	4180
McMahon Phil	4181
McGraw John	4182
McCarthy Stephen	4242
McAlisley John	4258
McCarthy Michl	4262
McAlisley Geo.	4286
McCarthy Jas.	4316
McDonnell John	4317
McGuire Wm	4372
" John	4374
" Thos	4375
McCarthy John	4405
McGurk Frances	4427
McGowan Dorah	4442
McGurk Frances	4581
McGraw John	4586
" do	4592
McKeon Joe	4601
McGrath Thos	4722
McDonnell Pat	4760
McCabe Peter	4785
McGowan Jas.	4789
McGowan Dorah	4810
McCloud Peter	4811
McDonnell Margt	4825
" Mary	4826
McGuggeran Wm	4827
McDonnell Margt	4836
" Mary	4837
McGuire John	4845
McCabe do	4896
McEntosh Jas.	4911
McMahon Thads	4953

INDEX.

NAME		No. in Register	NAME	No. in Register	NAME	No. in Register	NAME	No. in Register
Nolan	Susan	8	Needam	Joe 2233	Neill	Ellen 4932		
"	Sat.	9	"	Elwyn 2284				
"	Elija	10	Mill	Ellen 2293				
"	Ellen	11	"	Bernard 2398				
Norton	Marg't	16	Nolan	John 2590				
Nolan	Micht.	69	Neill	Bernard 2602				
"	Thos.	153	Nolan	Joe 2633				
"	Mary	165	Neill	Jas. 2704				
Neill	Ellen	182	"	do 2760				
"	John	195	Needham	Joe 2763				
Norton	Marg't	226	Neill	Ellen 2769				
Neill	Henry	238	"	Jas. 2787				
"	Pat	239	Neill	Thos. 2850				
"	Henry	240	Neill	Henry 2888				
Newton	Thos.	291	"	do 2889				
Nolan	Pat	435	Nash	John 2891				
Nocton	John	444	Nally	Jas. 2905				
Nolan	Thos.	452	Needham	Joe 2983				
Neill	Henry	529	"	Eliza 2984				
Norton	Joseph	568	Neill	Wm. 3156				
Neill	John	634	"	Micht. 3232				
Noy	Isaac	766	Nolan	John 3283				
Neill	Pat	807	"	Micht. 3579				
Newton	John	1087	"	John 3528				
Needham	do	1146	Neill	Ellen 3566				
"	Eliza	1147	Nelson	Mary 3630				
Newton	John	1175	Nolan	John 3658				
Needham	Edw.	1252	"	do 3688				
Neill	Eliza	1270	Nickelson	Thos. 4040				
Newton	Jas.	1281	Nolan	Joe 4267				
Nelson	Mary	1476	Nugent	Rob. 4280				
Nolan	Joe	1657	Nicholson	Thos. 4311				
Nolan	Jas.	1924	Neill	Bernard 4536				
"	Micht.	2043	Nolan	Mary 4596				
Nicholson	Pat	2102	Nolan	John 4682				
Neill	Micht.	2113	Neill	Joe 4691				
Newman	John	2181	Nolan	Mary 4803				
Nevan	Jas.	2208	"	Peter 4804				
Neill	do	2210	Mill	Thos. 4863				
Nolan	Wm.	2232	Newton	John 4916				

INDEX.

NAME	No. in Register	NAME	No. in Register	NAME	No. in Register	NAME	No. in Register

Copyright: Wicklow County Archives

INDEX.

NAME	No. in Register
O'Hara Mich.	140
O'Sullivan Jer.	286
O'Neill Catherine	318
O'Connell Robt	408
O'Bryan John	446
" do	484
O'Reilly Bernard	506
O'Brien John	531
" do	592
O'Hara Edw.	661
O'Brien Wm	697
O'Hara Mich.	774
O'Brien John	921
O'Donnell Geo	928
O'Malley Joe	932
O'Shaughnessy Pat	940
O'Malley Denis	1032
O'Donnell John	1069
O'Connor Wm	1184
O'Neill Pat	1195
O'Brien John	1224
" Anne	1225
O'Neill Peter	1285
O'Brien John	1338
" do	1362
O'Neill Owen	1463
" Wm	1479
" Jas	1497
O'Shea Jer.	1646
O'Neill Wm	1684
O'Brien John	1612
" Anne	1613
" John	1620
" Pat	1697
O'Hara Mich.	1792
O'Neill Wm	1841
Owens Jer	1874
O'Toole Pat	1920
O'Connell Wm	2011
O'Hara John	2031
O'Hara Mich.	2076
O'Brien John	2084
" do	2110
O'Leary John	2173
O'Donnell Mich.	2194
O'Hara do	2222
Owens Cathrin	2240
O'Neill Jas	2370
O'Brien John	2437
" Anne	2438
O'Connell Wm	2537
O'Bryan Jas	2669
O'Reilly Jas	2676
O'Bryan Jas	2657
O'Hara Mich.	2734
O'Brien John	2765
O'Neill Jas	2832
O'Brien John	2905
" do	2915
" Pat	2928
O'Hara Mich.	3026
O'Dea John	3189
O'Donnell Chas	3203
O'Toole Peter	3210
O'Neil Thos	3301
O'Brien John	3317
" Anne	3318
O'Neil Jas	3334
Oats Francis	3593
O'Hara Mich.	3642
" Pat	3747
O'Donnell Pat	4026
O'Brien John	4037
" Anne	4062
O'Donnell Pat	4145
O'Hara Jas	4190
O'Connor Anne	4198
O'Brien Edw.	4269
" Mary	4270
" John	4271
O'Brien Wm	4272
" Teresa	4273
O'Brien Edw.	4281
" Mary	4282
" John	4283
" Wm	4284
" Teresa	4285
Owens Margt	4710
O'Brien Mich.	4724
" Anne	4725
" Ellen	4726
O'Donnell John	4727
O'Brien Pat	4828
" Thos	4847
O'Neill Wm	4849
O'Reilly Jas	3201
Kelly do	3220
" Pat	3223
" do	3276
Kershaw Andr.	3286
Kelly Jas	3290
Kinsella Thos	3299
Kelly John	3304
" Pat	3314
Kenny Pat	3324
" Mich.	3345
" do	3351
" John	3363
Kavanagh Joe	3369
Keating Mary	3377
" alice	3378
" Geo	3379
Kavanagh Ellen	3383
Keating Margt	3403
" M. Anne	3404
" Margt	3405
" do	3411
" M. Anne	3412
" Margt	3413
" Simon	3415
" Jas	3416
" do	3419
Keating Simon	3426
" Margt	3427
" Maria	3428
" Jas	3429
" Margt	3430
Kennedy Thos	3436
" M. Ann	3436
" do	3437
" Peter	3438
" Cathrin	3439
Kelly Pat	3058
Kennedy Thos	3105
Kane Jas	3125
Kelly John	3130
Kavanagh Pat	3136
" Cathrin	3154
Kiley Jas	3201
Kelly do	3220
" Pat	3223
" do	3276
Kershaw Andr.	3286
Kelly Jas	3290
Kinsella Thos	3299
Kelly John	3304
" Pat	3314
Kenny Pat	3324
" Mich.	3345
" do	3351
" John	3363
Kavanagh Joe	3369
Keating Mary	3377
" alice	3378
" Geo	3379
Kavanagh Ellen	3383
Keating Margt	3403
" M. Anne	3404
" Margt	3405
" do	3411
" M. Anne	3412
" Margt	3413
" Simon	3415
" Jas	3416
" do	3419
Keating Simon	3426
" Margt	3427
" Maria	3428
" Jas	3429
" Margt	3430
Kennedy Thos	3436
" M. Ann	3436
" do	3437
" Peter	3438
" Cathrin	3439
Kelly Joe	3441
Kennedy Thos	3442
" do	3464
Kiegan Stephen	3474
" do	3481
Kavanagh Chas	3494
Kenwick John	3530
Keating Margt	3541
" M. Anne	3542
" Jas	3543
" Margt	3544
Kenny Mich.	3566
Kendrick John	3575
Keating Margt	3584
" Mary	3585
" Jas	3586
" Margt	3587
Kennedy Jas	3594
Kelly Jer	3598
Kearney John	3605
Kelly Pat	3607
Kelleher Margt	3640
Kelly John	3648
Kavanagh Denis	3657
Keating Margt	3653
" M. Anne	3654
" Jas	3655
" Margt	3666
" Simon	3700
Kinsley Jas	3707
Kearn Mich.	3722
Keeffe do	3723
Keegan Pat	3744
Kelly Joe	3763
Kavanagh do	3766
Karney Thos	3766
Kirwan Pat	3828
Kearn John	3836
Kelly Mich.	3869
Kennedy Cathrin	3878
Kelly Thos	3887
Kavanagh Jer.	3890
" Jas	3899
" Hugh	3900
Keating Simon	3939
" Margt	3941
" Mary	3957
" Jas	3958
" Margt	3965
" Hugh	3969
Kelly Joseph	3971
Kennedy John	4012
Keating Simon	4048
" Margt	4066
" Mary	4088
" Jas	4108
" Margt	4174
" Hugh	4158
Kelly Mary	4189
" Christ	4218
" Mary	4230
" Jas	4231
Keating Margt	4232
" Mary	4233
" Jas	4234
" Margt	4238
" Hugh	4265
Kennedy John	4274
Kavanagh Richd	4275
Keating Margt	4276
" Margt	4277
" Hugh	4278
" Simon	4279
" Thos	4345
Kenny Dan.	4345
Kennedy Luke	4356
Kavanagh John	4390
Kelly Joe	4396
" Simon	4417
" Margt	4420
" do	4421
Keating Mary	4422
" Jas	4423
" Hugh	4424
" Simon	4464
" Margt	4465
" Mary	4466
" Jas	4467
" Margt	4468
" Hugh	4469
Kelly Joseph	4477
Kennedy John	4479
Keating Simon	4496
" Margt	4497
" Mary	4498
" Jas	4499
" Margt	4500
" Hugh	4501
Kelly Mary	4506
" Christ	4507
" Mary	4508
" Jas	4572
Keating Margt	4523
" Mary	4524
" Jas	4525
" Margt	4526
" Hugh	4527
Kennedy John	4589
Keating Richd	4595
" Margt	4607
" Mary	4608
" Jas	4609
" Margt	4660
" Hugh	4611
Kelly Jer	4630
Keffe Ellen	4641
Kavanagh Moses	4642
Kelly Jas	4645
Keating Richd	4656
" Jas	4662
Kennedy Mich.	4663
Keating Simon	4674
" Margt	4675
Keating M. Anne	4676
" Margt	4677
" Jas	4678
" Hugh	4679
Kavanagh Wm	4694
" Mary	4695
" Jas	4696
" Wm	4697
" Edw.	4713
" Simon	4741
" Margt	4742
" M. Anne	4743
" Margt	4744
" Jas	4745
" Hugh	4746
Kelly John	4769
Keating Margt	4766
" Mary	4767
" Jas	4768
" Margt	4769
" Hugh	4770
" Simon	4771
Kennedy Thos	4772
Kelly Wm	4805
Kehoe Thos	4819
Keating Agnes	4820
Kelly Ellen	4822
Kane Mary	4862
Keating Simon	4867
" Margt	4868
" Jas	4869
" Margt	4870
" Hugh	4871
Kavanagh Jas	4872
Kendrick Mary	4892
" Eliza	4893
Johanna	4894
" Mary	4895
" Margt	4900
" Jas	4901
" Margt	4902
" Hugh	4903

Copyright: Wicklow County Library

INDEX.

NAME	No. in Register
Power John	26
Philips do	109
" do	113
Power Thos.	129
Perry Cathrine	160
Prince John	202
Perry Cathrine	205
Pluck Pat	279
Philips John	262
" John	448
" do	472
Pursell John	487
Philips John	608
Peters Mich.	609
Power John	612
Purcell Pat	628
Prendergast Thos.	702
Power Pat	744
Plunkett Mich.	816
Philips John	848
Pearce Jas.	909
Patterson Thos.	930
Power John	983
" do	987
Purcell Pat	985
Plunkett Mich.	1035
Power John	1239
Pluck Pat	1295
Payne Mich.	1384
Pollock John	1424
Porter Wm.	1480
Power John	1488
Price Chas.	1523
Porter Pat	1591
Patterson Jer.	1604
Power Jas.	1616
Porter Pat	1650
Purcell do	1652
Power John	1715
" Mich.	1722
Power John	1791
Power do	1822
" Mary	1823
" do	1824
" Bridt.	1826
Pollard Thos.	1832
Powel do	1894
Porter John	1912
Payne Mich.	1960
Philips John	1987
Perry Robert	2015
Power John	2019
Pepper Mich.	2069
Power Sam.	2091
Pender Thos.	2111
" Anor	2112
Payne Jer	2170
Power Thos.	2226
Philips John	2331
Prendergast Thos.	2340
Power Jas.	2343
Perry Cathrin	2388
Perry John	2465
" Mary	2466
" Cathrin	2467
Phelan Thos.	2611
Plunket Wm.	2618
Philips John	2660
Porter do	2698
Prendergast John	2729
" Hannah	2730
" Anne	2731
Philips John	2794
Prestage Mary	2866
Philips John	2878
Pluck Pat	2934
Perry Mary	2969
Purcell Pat	2986
" do	2991
Pratt Henry	3067
Poor Pat	3116
Power John	3261
" Thos.	3271
Pratt Henry	3313
Prestage Mary	3319
" do	3320
Porter John	3608
Patterson do	3775
Prendergast Thos.	3792
" Anor	3793
" Anastasia	3794
" Thos.	3844
" Anor	3845
" Ann	3846
Prendergast Thos.	3907
" Anne	3908
" Jane	3909
Power Maurice	3943
Payne Mich.	3962
Power Patrick	3997
Penrose Marcella	3998
Porter John	4073
Philips do	4261
Power John	4824
" Mary	4322
" do	4322
" Mich.	4324
" Brid.	4325
Patterson Wm.	4430
Power Sam.	4441
Prendergast Thos.	4444
" Anne	4445
" do	4446
Preston Jer.	4461
Philips Jas.	4476
Porter John	4833
Purcell Pat	4661
Power Johanna	4857
" Stephn.	4868
Pluck Pat	4880
" do	4927

INDEX.

NAME	No. in Register
Quinn John	4956
Kelly Mich.	4963
" Pat	4964
Kavanagh Edw.	4969
Kelly Pat	4979
" Henry	4989
" Pat	4996
" do	4998

Copyright: Wicklow County Archives

INDEX.

NAME		No. in Register
Quinn	David	671
Quigley	Wm	897
Quinn	John	1122
"	Mary	1123
"	John	1180
"	Jas.	1216
"	John	1795
Quigley	John	2085
"	Jas.	2187
Quinlan	Pat	2420
Quinn	John	2457
"	Mary	2458
"	Jas	2459
"	Wm	2497
"	Catherine	2677
Quinn	John	2751
"	Mary	2752
"	do	2753
Quinn	John	2921
"	Pat	3138
"	do	3260
"	Jas	3670
Quinn	John	3795
"	Mary	3796
"	Jas.	3797
"	Wm	3887
Quinn	Lucy	4210
Quirk	Peter	4462
Quinn	Mary	4470
Quinn	John	4618
"	Mary	4619
"	Jas.	4620
"	Lucy	4783
"	Pat	4814

NAME		No. in Register
Murphy	John	2853
Mangan	Anne	2857
Malone	Pat	2863
Murray	Mich.	2884
Murphy	John	2892
Malone	Wm	2897
Murphy	John	2901
"	Jas.	2926
Malone	Wm	2936
Murray	do	2946
Mahon	Mich.	2947
Murphy	John	2960
Mulcahy	Con.	2966
Mahon	Jas.	2997
Murphy	John	3009
Malone	Wm	3014
Murray	Peter	3017
Murphy	Cathrin	3024
"	Bridget	3025
Monahan	Dan.	3027
Maguire	John	3030
Murray	do	3047
Malone	Peter	3057
Murphy	Jas.	3066
"	do	3061
"	do	3095
Miley	Mathew	3106
Moore	John	3108
Malone	do	3111
Madden	Frank	3113
Morgan	John	3118
Monaghan	do	212/
Moorhead	Lewis	3131
Mahon	Jas.	3135
Mangan	Cathrin	3140
"	Anne	3141
"	Eliza	3142
Mitchel	Peter	3145
Mannor	John	3157
Mathews	Peter	3181

NAME		No. in Register
Murphy	Peter	3187
Monahan	Mich.	3192
Malone	John	3195
Madden	Ellen	3207
"	Emily	3208
Murphy	John	3216
"	do	3221
"	do	3222
Mangan	Jas.	3228
Murphy	Mich.	3231
Malone	John	3260
Murphy	Mary	3256
"	Eliza	3257
"	Thos.	3259
Martin	John	3262
Mahon	Ellen	3263
"	Wm	3264
Murphy	Mary	3265
"	do	3266
Monahan	Dan.	3269
Moore	Jas.	3291
"	do	3294
Martin	John	3315
Meehan	Mich.	3322
Martin	Mary	3324
Murphy	Jas.	3327
Mulally	Mary	3366
"	Eliza	3367
Murphy	Jas.	3370
"	Joe	3393
"	John	3394
Mooney	do	3420
Marshall	Joe	3444
"	Eliza	3445
Mahon	Jas.	3446
Moore	do	3465
Murphy	Jas.	3466
"	Bridget	3466
Mellon	Mich.	3472
"	Marg.	3476

INDEX.

NAME		No. in Register
Mackey	Rachel	3480
Molloy	Marg.	3490
Murray	Pat	3491
Murphy	John	3671
Mahony	Denis	3516
Molloy	Mary	3523
Mooney	Thos.	3536
"	M. Anne	3537
"	do	3538
"	Peter	3539
"	Cathrin	3540
Malone	Wm	3549
Murphy	John	3554
Mackey	Rachel	3536
Mullally	Thos.	3557
Murphy	Bridget	3562
"	Pat	3568
Moran	John	3583
"	Geo.	3661
Moran	John	3669
"	Mary	3670
"	do	3671
"	Joe	3672
"	Bridget	3673
Mahony	John	3690
Murphy	Pat	3696
Malone	John	3698
Madden	Jas.	3704
Moore	do	3710
Murphy	Pat	3711
Mangan	Anne	3746
Murphy	Jas.	3748
Marshal	Hannah	3767
Murphy	John	3752
"	Con	3753
"	Wm	3764
Magraw	Edw.	3774
Maher	John	3789
Mahon	Jas.	3791
Murphy	Jas.	3802

NAME		No. in Register
Moore	Jas.	3812
Murphy	Joe	3817
"	Edw.	3827
"	Ellen	3848
"	M. Jane	3856
"	John	3872
Murphy	Wm	3883
Murray	Martin	3884
Murphy	John	3898
Mooney	M. Anne	3921
"	do	3922
"	Peter	3923
"	Cathrine	3924
Mooney	Denis	3930
Mally	Pat	3938
Marshall	Hannah	3950
Murphy	Thos.	3976
"	Bridget	3980
Mullen	Geo.	4019
Murphy	Mich.	4032
Murray	Martin	4034
Mooney	M. Anne	4062
"	Peter	4063
"	Cathrin	4064
Murphy	Jas.	4065
"	John	4084
Mara	do	4089
Marshal	Hannah	4111
"	do	4112
Mellon	Pat	4126
Moorhead	Lewis	4138
Murphy	Jas.	4160
Mathews	do	4166
Moore	John	4178
"	Bridget	4179
Mason	Jas.	4191
"	Jane	4192
Murphy	Wm	4194
"	Jas.	4215
"	John	4216

NAME		No. in Register
Morrissy	John	4264
Murray	Pat	4326
Mooney	Peter	4327
"	Mat	4337
"	Susan	4338
"	John	4339
Murphy	do	4382
Moorhead	Lewis	4389
Murphy	Jas.	4413
"	John	4433
Marshal	Hannah	4452
"	do	4453
Mates	John	4471
Mahon	Jas.	4493
Murphy	Pat	4516
Murray	John	4576
Murphy	Thos.	4633
Moody	Eliza	4571
Murphy	Peter	4593
Mathews	John	4599
Mooney	Thos.	4602
"	M. Anne	4603
"	do	4604
"	Peter	4605
"	Cathrin	4606
Maar	John	4627
Miley	Martin	4666
Murphy	John	4682
Maher	Jas.	4689
Murphy	Wm	4712
Miley	Martin	4729
Mooney	Thos.	4747
"	M. Anne	4748
"	do	4749
"	Peter	4750
"	Cathrin	4751
Mulcahey	Pat	4753
Mooney	Thos.	4761
"	M. Anne	4762
"	do	4763
"	Peter	4764
"	Cathrin	4765

NAME		No. in Register
Madden	Ellen	4774
"	Emily	4775
Mesna	John	4787
Murphy	Jas.	4788
"	John	4792
Moran	do	4798
"	Marg.	4799
"	Jas.	4800
"	Bridget	4801
"	Ellen	4802
Mally	Pat	4820
Marshal	Sarah	4823
"	Thos.	4824
Marshal	Hannah	4834
"	do	4835
Murphy	David	4904
Moore	John	4905
Malone	Wm	4910
Moore	John	4921
Morgan	do	4931
Mooney	Thos.	4933
"	M. Anne	4934
"	do	4935
"	Peter	4936
"	Cathrin	4937
Mahony	John	4966
Murphy	Cathrin	4968
"	Wm	4972
Mangan	Anne	4982
Moore	John	4990
Moorhead	Lewis	4995

Copyright Wisconsin Archives

INDEX.

NAME	No. in Register
Reilly Thos.	7
Ryan Ellen	29
" Jak.	39
Reilly Pat	72
Ryan John	112
Roe Anne	126
Ryan Jak.	169
" John	172
Reid Joseph	192
Roach Pat	218
" Bridget	219
" Anne	220
Reid Dant.	246
" Julia	247
" Bridget	248
" Dant.	272
" Julia	273
" Bridgt.	274
Reid John	293
Regan Marella	319
Ryan Jak.	327
Regan Martin	349
Roach John	428
Rooney Micht.	424
Reynolds John	439
Ruth do	442
Ryan do	468
" Geo.	488
" Edwd.	503
Ruth John	506
Roach John	540
Ryan Edwd.	541
Reid Jak.	557
Roach John	620
Ryan Jak.	636
Roach John	692
Ryan Wm	696
" do	712
Reilly Mary	713
Ryan Jak.	731
" John	741
Roach Pat	764
" Bridget	765
Reilly Francis	768
" Jak.	769
" Pat	796
Ryan Thos.	797
" John	806
Reid Jak.	824
Roach John	934
Ryan Thos.	960
Reilly do	1019
Rourke Wm	1065
Ryan John	1074
" do	1126
Reid Mary	1129
Dant.	1130
Rooney Dant.	1167
" Mary	1157
Ryan Thos.	1158
" Ellen	1199
Roach Phil	1212
Ryan Jak.	1253
Reilly do	1261
Ryan Jak.	1294
Roach Edwd.	1299
Reddy Jak.	1318
Rutledge John	1345
Reilly do	1355
Ryan Jak.	1357
Rice Henry	1376
Roach Bridgt.	1387
Rooney Martin	1396
Reilly do	1398
Ryan John	1405
Roach Peter	1458
Reid Dant.	1459
" Julia	1460
" Bridgt.	1461
Reilly Jane	1483
Ross John	1485
Reilly John	1494
Ryan John	1540
Reilly Mick	1543
" Honora	1544
Reddan Talbin	1545
Redmond Jak	1556
Ryan Edwd.	1590
Regan Ellen	1636
Reilly Jak.	1706
Roach Philip	1727
Reilly John	1745
" do	1782
Readen Talbin	1793
Roach Phil	1807
Ryan John	1833
" Geo.	1836
" Bridgt.	1865
Reid Dant.	1884
" Julia	1865
" Bridgt.	1866
Ryan John	1871
Regan Mary	1872
Ryan Bridgt.	1875
Reilly Jak.	1877
Rooney Edwd.	1883
Ryan John	1884
Reilly Jak.	1909
" John	1919
Russell Pat	1922
" do	1928
Reid Jak.	1929
Reilly Micht.	1947
" Norah	1948
Ryan Hannah	1956
Reynolds Wm	1957
Reilly Mary	1968
" John	1988
Redmond Ann	1997
Reilly Mary	2003
Reid Dant.	2023
" Julia	2024
" Bridgt.	2025
Ryan Micht.	2088
" John	2089
Roach John	2089
Ryan Edwd.	2092
" John	2098
Reilly Jak.	2131
Roach John	2144
Redmond Micht.	2174
Ruddock Jak.	2178
Reilly Micht.	2191
" Norah	2192
Ryan Ellen	2221
Rourke Micht.	2236
Ryan John	2266
Reid Jak.	2286
Roach John	2297
Ross John	2326
Ryan do	2405
Redmond Pat	2474
Ryan Ellen	2628
Roach John	2649
Ryan do	2655
" Mary	2660
Russell Pat	2594
Ryan Darby	2624
Reilly John	2627
Ryan do	2667
" do	2683
" do	2694
" do	2700
" do	2709
" Bernard	2715
Ryan John	2781
Roach do	2785
" Philip	2790
" John	2886
Reilly Peter	2866
" John	2876
Ryan Pat	2894
" do	2898
Ryan Thos.	2900
Roach John	2952
Redmond Pat	2965
" Jak.	2970
Reilly John	2982
Read Julia	3005
" Bridget	3006
Ryan Peter	3117
" John	3119
Reilly Francis	3227
Ryan John	3230
Reilly do	3284
Roydan do	3305
Ryan Peter	3341
" John	3352
Ryan Mary	3375
Ross Geo.	3500
Reilly Pat	3502
Ryan Jak.	3509
Reilly John	3526
" Jas.	3566
" John	3567
Ryan Micht.	3572
Reilly John	3611
" Pat	3618
Ryan Ellen	3620
Rourke Mary	3624
Reilly Pat	3637
Rooney Dant.	3649
" Catherine	3650
Reilly Mary	3680
" Norah	3699
Rourke Chas.	3706
Ryan Bridget	3724
Roach John	3726
Reilly Micht.	3742
Rooney Martin	3762
Reynolds Hugh	3790
Reilly John	3799
" Thos.	3800
" Mary	3801
Reilly Jak.	3875
" John	3876
Rourke John	3849
" Sarah	3850
Reilly Mary	3857
Ryan Edwd.	3864
" Wm	3884
Rice Henry	3903
Reilly Joe	3910
" John	3932
Ryan Pat	3933
" Wm	3934
" Peter	3982
Ryan Bridget	3995
Redmond Wm	4054
" Eliza	4055
Rourke John	4066
Robinson Jak.	4091
Ryan John	4120
Reynolds Jak.	4124
Reed Julia	4135
" Bridgt.	4136
" Thos.	4137
Reed Dant.	4145
" Julia	4149
" Bridgt.	4150
" Thos.	4157
Reilly Micht.	4162
Reddy Thos.	4195
Rutledge John	4236
Ryan Wm	4266
" Ellen	4318
Roach Jak.	4428
Ryan John	4432
Reed Dant.	4483
" Julia	4484
" Bridget	4485
" Teresa	4486
Reed Dant.	4502
" Julia	4503
" Bridg.	4504
" Julia	4505
Reed Julia	4528
" Bridget	4529
" Thos.	4530
Ryan do	4536
Rathford Wm	4566
Reilly John	4569
Ryan Mary	4670
Roach Jak.	4685
Reilly Jak.	4694
Ryan John	4622
Reed Dant.	4717
" Julia	4718
" Margt.	4719
" Thos.	4720
Reilly Micht.	4733
" John	4752
" Micht.	4766
Ryan Ellen	4807
Rock Jak.	4843
Ryan John	4854
Redmond Wm	4876
" Eliza	4876
" Dorah	4877
Ryan Peter	4897
Rooney John	4965
Redmond Wm	4992
" Eliza	4993
" Dorah	4994

COUNTY ARCHIVES

INDEX.

NAME	No. in Register
Sullivan Pat	27
Smyth Jas	67
Sheridan John	155
Smyth Jas	166
Sting John	204
Sullivan Owen	242
Spence Margaret	260
Sweeney Geo.	310
Saunders Annastasia	334
" Ellen	395
Swift do	396
Smyth Michl	342
Simott Jas	378
Styles Joe	382
Smyth John	410
Sullivan Andw	436
Simpson Frankz	438
Smyth John	578
do	672
Sutton Thos	673
Smyth Jas	698
Spencer do	603
" Anne	604
" Michl	605
" Mary	606
Smyth Pat	668
Somers Wm	710
Stoney do	730
Smyth Michl	737
Stanley John	784
Simmers Thos	793
Shephard Mary	878
Sheevers Michl	862
" Mary	863
Stamford Wm	892
Scully John	906
Sullivan do	910
Sommers do	913
Smyth Jas	915
" John	941
" Jas	943
Scallard John	992
" Ellen	993
" John	1002
" Ellen	1003
Stack Thos	1031
Scott John	1209
Shane Jas	1210
Scully Felix	1124
Shea Jer	1228
Smyth Michl	1233
Stanley John	1255
Sweeny do	1262
Smyth Thos	1266
" John	1297
Scott do	1317
Stanley Wm	1320
Smyth Thos	1339
Short John	1359
Saville do	1400
Short Mary	1474
Shea John	1478
Smyth Jas	1493
Sullivan Stephn	1504
Scanlon John	1530
Scott do	1554
Smyth Wm	1588
Shea Pat	1614
Sutton Michl	1618
Sherid Alexr	1166
Smyth Henry	1667
Stanley Peter	1698
Smyth John	1718
Shea Lawr	1735
Smyth Pat	1752
" do	1779
" John	1786
" Michl	1828
" Joe	1831
Sullivan Bmd	1846
Smyth Michl	1857
Starr Richd	1873
Stack Wm	1918
Smyth John	1956
" do	1976
Sullivan Jas	2002
" Cathrin	2005
" Pat	2006
Sigo Pat	2009
Sheehan John	2056
Shea do	2060
Smyth Frank	2116
" do	2152
Stans Pat	2168
Smyth	2169
Scott Jas	2188
Sheehan John	2218
Smyth do	2261
Sarsfield Michl	2314
Sullivan Wm	2322
Shannon Pat	2357
Smyth Wm	2360
Sarsfield Pat	2402
Simnett Joe	2429
Smyth Wm	2445
" Bridgt	2446
Slater Jas	2449
Sanders Mary	2576
Shandy Peter	2601
Shiels Chas	2571
Smyth Peter	2606
" Margt	2607
Smyth Peter	2614
" Margt	2615
Sommers Mary	2617
Sheridan Wm	2632
Smyth John	2658
Stanley do	2670
Smyth Jas	2698
Sullivan Michl	2696
" do	2711
Smyth John	2735
Sommers Wm	2748
Smyth Pat	2779
Shannon Jas	2823
Stanley John	2906
Smyth Sandr	2910
Saunders Peter	2916
Stanley John	2924
Smyth do	2925
Stanley do	3031
Scanlon do	3043
Sherry Michl	3044
Smyth Jas	3063
Sweeny Michl	3115
Sullivan Jas	3149
" Cathrin	3150
" Pat	3151
Shanahan Jas	3153
Shea John	3204
Sullivan Michl	3240
" John	3282
Saunders Peter	3287
Scott Frank	3407
Smyth Joe	3620
Shaw Michl	3670
Sullivan John	3629
" Arthur	3663
Slater Augustin	3825
Smyth Pat	3891
Shoughnessy do	3897
Saunders Henry	3899
Stephenson Thos	3952
Sweeny Edwd	3989
Smyth John	4020
Sullivan Jas	4027
" Cathrin	4028
" Pat	4029
Smyth John	4037
" Wm	4059
Scott John	4068
Smyth Richd	4071
" Jas	4083
Shiel Chas	4171
Smyth John	4212
Seeley Helese	4220
Sullivan Denis	4243
Sharp John	4244
Shaw Robt	4257
Smyth Michl	4268
" Jas	4291
Shea Wm	4349
Stack do	4389
Smyth John	4417
Sonnds Margt	4430
Saunders Jer	4457
Shannon Pat	4544
Smyth Edwd	4637
Sharp John	4644
Sutton Wm	4664
Smyth Michl	4716
Saunders Jer	4730
Sullivan Michl	4795
Smyth Thos	4812
Sheehy Peter	4876
Smyth Jas	4887
Stafford Lawr	4947
Sullivay Michl	4958
Smyth Pat	5000

Copyright Wisconsin Archives

INDEX.

NAME		No. in Register	NAME		No. in Register	NAME		No. in Register	NAME		No. in Register
Toomey	John	41	Tortlan	Michl.	1108	Toomey	John	2950	Tyrrell	Michl.	4388
Tallon	Thos.	54	Tompkins	Cathrin	1115	Toole	Martin	2971	Tyre	Sarah	4443
Terry	Henry	71	Toole	John	1136	Tindal	Wm.	2975	Travers	Jas.	4447
Travers	Bridget	90	Terry	Joe	1149	Toole	Peter	3007	"	Mary	4448
Toole	John	120	Toole	John	1157	"	John	3057	Taylor	John	4487
Thompson	Jas.	127	"	do	1201	"	do	3065	Toole	do	4538
Toole	Pat	139	"	do	1222	Taylor	do	3124	"	do	4572
Tindell	Wm.	186	Thompson	John	1235	Toole	John	3129	Thompson	John	4690
Thompson	do	233	Teanscon	do	1269	Toomey	Wm.	3161	Toole	do	4786
Toole	John	257	Thompson	John	1437	Totlam	Michl.	3185	Tyre	Pat	4793
Tyrrell	Martha	282	Travers	Bridgt.	1482	Toole	John	3225	Tyndal	Wm.	4841
Tindal	Wm.	301	Tobin	John	1548	Travers	Richd.	3257	Tallon	Jas.	4890
Travers	Richd.	353	"	Tom	1549	Toole	John	3298	Toole	John	4891
Toole	John	376	Thompson	Jas.	1552	"	do	3402	"	do	4928
Thompson	Jas.	379	Taylor	John	1626	"	Peter	3417	"	Ellen	3940
Toomey	John	467	Toole	do	1661	Toole	Chas.	3457	"	Peter	4945
Thompson	John	499	Travers	Bridgt.	1749	"	Mary	3458	Toole	Christiana	4957
Toomey	do	500	"	do	1750	"	Eliza	3459			
Travers	Richd.	543	Tyndal	Jas.	1764	Turner	Mary	3496			
Tyrrell	Jas.	561	Thompson	John	1767	Travers	Jas.	3577			
Troy	John	564	"	Wm.	1942	Toole	John	3638			
Tray	[illegible]	622	"	Anne	1943	Turner	Thos.	3718			
"	Pat	623	"	John	2022	Toole	Jas.	3773			
"	Michl.	624	Thompson	Wm.	2130	Taylor	Wm.	3776			
Toole	John	626	Tenant	"	2180	Tyrrell	Michl.	3813			
Toomey	do	642	Tierney		2212	Travers	Bridget	3819			
Tyndal	Wm.	662	"		2213	"	do	3820			
Troy	do	685	Thompson	Wm.	2224	Toole	John	3862			
Toole	Jas.	686	Travers	John	2277	"	do	3972			
"	John	690	Toole	Margt.	2352	Tarpey	Antony	4036			
"	do	703	"	Marks	2353	Thompson	Andw.	4038			
"	Jas.	829	Tierney	Danl.	2358	"	Anne	4039			
"	Jas.	845	Thompson	Wm.	2391	Tenant	Wm.	4085			
Travers	Richd.	898	Tobin	Jas.	2516	"	Ellen	4086			
Toole	Christ.	988	Toole	Margt.	2565	"	Margt.	4087			
"	Mary	989	"	Marks	2566	Travers	Jas.	4122			
"	Eliza	990	Taylor	Geo.	2568	Tyrrell	do	4159			
Thompson	Joe	1049	Toole	John	2595	Thompson	Geo.	4290			
Thomas	John	1089	Thompson	Wm.	2628	Taylor	Henry	4360			
Toole	do	1104	Toole	Peter	2896	Tighe	John	4369			

INDEX.

NAME	No. in Register	NAME	No. in Register	NAME	No. in Register	NAME	No. in Register

Copyright: Wicklow County Archives

INDEX.

NAME	No. in Register
Bray Francis	2725
Brennan John	2726
Byrne Jas	2736
" Myles	2771
Brennan Pat	2795
Brandy do	2796
Byrne Mat	2813
" Jas	2815
Brady Pat	2833
Burges Wm	2867
Byrne John	2861
" Pat	2862
" do	2874
Butler Wm	2879
" Mary	2880
Beaty Jas	2882
Byrne John	2890
" Pat	2904
" Myles	2905
Byrne John	2911
Bogal do	2930
Brandy Pat	2931
Blaken Wm	2938
Byrne John	2946
" Denis	2957
Butler Richd	2954
Brien Myles	2959
Brady Pat	2962
Byrne John	2963
" Thos	2964
" Myles	2978
" Anne	2979
Bolan Jas	2988
Byrne John	2990
Brady do	3008
Brennan Pat	3034
Began Jas	3035
Butler John	30[illegible]42
Burges Wm	3060
Brandy Pat	3066
Behan Barbara	3074
Byrne Jas	3078
Brien John	3079
Bond Henry	3098
Byrne Pat	3101
do do	3110
" Mat	3126
" Myles	3137
Bryan Jas	3144
Byrne do	3146
Brady Pat	3147
Byrne Mat	3152
Bryan Pat	3162
Byrne Stephen	3163
" Pat	3184
" Thos	3193
" Wm	3198
" Pat	3205
" Chas	3206
" Thos	3215
Banfield John	3224
Byrne do	3253
" do	3254
" Catherine	3255
" Wm	3258
Brady Jas	3270
Byrne John	3272
" Anne	3273
Bulger John	3292
Byrne Myles	3293
Birmingham Wm	3303
Byrne John	3306
" Wm	3307
" Pat	3336
Bond Henry	3342
Byrne Jas	3362
" Pat	3380
Butler Wm	3389
" Mary	3390
Byrne Myles	3422
Byrne Pat	3452
" Mary	3453
" John	3454
" Anne	3455
Brien Jas	3470
Boylan Wm	3483
Burke Jas	3485
Brandy Pat	3488
Bulger Jas	3507
Brophy John	3575
Byrne Jas	3621
" Thos	3631
Bond Henry	3638
Brown Pat	3679
Byrne do	3682
Bryan Mary	3692
Butler Michl	3697
Burke Thos	3606
Byrne Jer	3609
" Denis	3610
Brien Eliza	3621
" Robt	3622
Byrne Myles	3681
" Margt	3643
" Joe	3644
Butler Wm	3659
Brown Wm	3686
Byrne John	3687
Burke Ellen	3702
Brady Bridget	3708
Brodrick Robt	3725
Brien Myles	3728
Byrne do	3729
" Jas	3742
" Ellen	3750
" Thos	3764
Brogan Eliza	3786
Byrne Pat	3831
Bryan John	3840
Brown Jas	3841
Boland John	3842
Byrne Mary	4305
" Mary	4306
" Wm	4315
" Myles	4352
" Mary	4361
" do	4362
" Anne	4363
Brown Jas	4364
" Wm	4365
" John	4371
" Catherine	4372
Byrne Mary	4384
" do	4385
" Anne	4386
" Mary	4391
Bullock do	4404
Butler Michl	4418
Byrne Myles	4431
Boyle John	4437
Brown do	4478
Byrne do	4482
Burges Wm	4494
Blake David	4510
Byrne John	4513
Brophy Pat	4531
Byrne Jas	4535
Bryan Thos	4541
Brown John	4545
Byrne Jas	4546
Brown John	4547
Byrne Mark	4559
" Myles	4560
Bourke Michl	4568
Beach John	4582
Buckley do	4582
Bryan Mary	4612
Byrne Myles	4624
" Jer	4632
" Kevin	4633
Brandy Pat	4653
Brophy do	4657
Brown John	4660
Byrne Wm	4684
" Myles	4699
" Pat	4701
Berry John	4708
Brown Thos	4714
Bray [illegible]	4715
Byrne John	4721
" Wm	4755
" Myles	4782
Brown Wm	4791
Barrett Michl	4815
Byrne Edwd	4834
" Ellen	4856
" Thos	4857
Brady Pat	4863
Byrne do	4[illegible]61
" Terence	[illegible]4[illegible]
Brown Jas	4888
Brien Eliza	4898
" Robt	4899
Byrne Jas	4907
Brady do	4915
Byrne John	4925
" Wm	4939
Brown Mary	4949
Brady Pat	4960
Byrne John	4973
Bogal do	4979
Byrne Eliza	4982
" Jas	4983
Beaty do	4985
Byrne Eliza	4986
" Thos	4987
Brandy Pat	4991

Copyright Waterford County Archives

INDEX.

NAME		No. in Register
Vickers	Mary	776
"	do	777
"	Robt.	778
"	Thos.	779
"	Saml	780
Vodrey	John	1135
Vickers	Esther	1185
Volentine	John	4383
Vickers	Jas.	4434
"	Bridget	4435

NAME	No. in Register	NAME	No. in Register	NAME	No. in Register	NAME	No. in Register

INDEX.

NAME	No. in Register	NAME	No. in Register	NAME	No. in Register	NAME	No. in Register

Copyright: Wicklow County Archives

INDEX.

NAME		No. in Register
White	John	106
Winders	Martin	196
Walsh	Jas	199
Wallace	Jas	216
"	Ellen	217
Whelan	Pat	224
Whelan	do	232
Walsh	Pat	286
Whelan	David	284
Ward	Thos	287
White	Fredk	290
Winder	Martin	295
Walsh	Jas	298
White	Thos	300
"	Lawr	302
Whelan	John	306
Walsh	do	320
Whelan	John	414
Walsh	Maria	480
"	Mary	487
"	Bridget	482
"	Ellen	488
Whelan	Anne	394
"	John	396
"	Sarah	396
"	Bridgt	397
"	Geo	398
"	Wm	399
"	Micht	400
Walsh	Jas	569
Williams	Fried	571
White	David	763
Whelan	Thos	802
Ward	John	899
Wilson	do	929
Whiston	Micht	1054
Waddick	Jane	1072
Walsh	John	1082
White	Jas	1121
Winder	Martin	1134
Wilson	John	1189
Walsh	Pat	1214
"	Jas	1221
Wilson	Geo	1227
Ward	Thos	1236
Wilson	Bridgt	1259
"	Wm	1260
Ward	John	1271
Wilson	Robt	1335
Ward	John	1344
White	do	1365
Walsh	do	1370
"	Thos	1383
Whitty	Jas	1402
Williams	Geo	1423
Winder	Martin	1472
Woods	John	1498
Whelan	Micht	1522
Woods	Jas	1531
White	Terence	1538
Wilson	Chas	1568
Wilson	Bridgt	1624
"	Wm	1625
Whelan	Thos	1658
Walsh	John	1662
White	Micht	1674
Walsh	Thos	1676
Winder	Martin	1700
Webb	Andw	1727
White	Jas	1774
Winder	Martin	1800
Whelan	Thos	1940
Walsh	Pat	1981
"	Mary	1982
"	Jas	1983
"	Stephen	1984
"	Pat	1985
Walsh	Ellen	2037
"	Margt	2038
"	Mary	2039
Walsh	Wm	2041
Whelan	Jas	2070
"	Jas	2074
Whelan	Martin	2077
Walters	Pat	2125
Whelan	Anne	2161
"	John	2162
"	Sarah	2163
"	Bridget	2164
"	Jer	2165
"	Wm	2166
"	Micht	2167
Wallace	John	2280
Walsh	Jas	2272
Williams	Christ	2284
Ward	Jas	2300
Watson	John	2311
Woodbridge	Alex	2312
Walsh	Peter	2316
"	Edwd	2332
"	Micht	2351
Wreford	Chas	2396
White	Thos	2403
"	Stephen	2440
Wilson	John	2444
"	Wm	2450
Woodlock	John	2489
Wilson	do	2501
Williams	Thos	2502
Ward	Jas	2503
Walsh	Wm	2508
"	Jas	2557
Ward	Wm	2572
Wilson	John	2591
Walsh	Edwd	2699
Wallace	Henry	2761
Wilson	John	2764
Walsh	do	2766
Wilson	do	2780
Whelan	Anne	2805
Whelan	John	2806
"	Sarah	2807
"	Bridgt	2808
"	Jer	2809
"	Wm	2810
"	Micht	2811
Ward	Thos	2872
Watson	John	2933
Ward	Thos	2961
Walsh	Eliza	2972
"	Wm	2973
"	Jas	2974
"	John	2976
Walsh	Wm	3048
Windsor	Mary	8052
Walsh	Thos	3097
Wilson	do	3109
White	Alice	3170
"	Mary	3171
"	Anne	3172
"	Margt	3173
Whelan	Mat	3176
Wyley	Robt	3179
"	Susan	3180
Walsh	John	3226
Wilson	do	3233
"	Mary	3234
"	do	3235
Walsh	Eliza	3331
"	Wm	3332
"	Jas	3333
Wilson	Henry	3361
Walsh	Thos	3364
"	John	3376
Whitty	Micht	3471
Whiston	Chas	3487
Walsh	Martin	3572
Ward	Pat	3677
Walsh	John	3682
Watson	do	3683
Whelan	John	3668
Whitty	Micht	3682
Whelan	Jas	3696
Walsh	Micht	3720
Whelan	Pat	3767
"	Ellen	3768
Walsh	Margt	3818
White	Lil	3824
Wall	Edwd	3834
Westberry	Antony	3858
Walsh	Micht	3873
"	John	3875
Wall	Edwd	3879
Whelan	John	3896
Walsh	do	3905
Wilson	Bridget	3927
White	Pat	3957
Walsh	do	3974
"	John	3978
Wall	Jas	3990
Whiston	Micht	3994
Ward	Thos	4072
Walsh	John	4077
"	Jas	4078
Whaley	do	4087
Wilson	John	4096
Walsh	Jas	4193
Ward	John	4222
Walsh	Jas	4257
"	Hannah	4252
"	Jas	4263
"	John	4289
Williams	Jas	4312
White	Wm	4313
Whelan	Thos	4342
Walsh	Wm	4354
White	Pat	4357
"	Norah	4358
Woods	John	4366
"	Anne	4367
"	Micht	4368
Woods	Anne	4393
"	Micht	4394
White	do	4438
Walsh	Jas	4473
"	Wm	4492
Wafer	Thos	4509
Wheatley	Jas	4537
Walsh	John	4540
Wander	Martin	4643
Wafer	Thos	4552
White	Cathrin	4568
Walsh	Thos	4616
"	Mary	4617
Wafer	Thos	4640
Williams	John	4906
Walsh	do	4924
Williams	Wm	4944
Wilson	Jas	4975
"	Cathrin	4976

Copyright Waterford City Archives

INDEX.

NAME	No. in Register	NAME	No. in Register	NAME	No. in Register	NAME	No. in Register

INDEX.

NAME	No. in Register	NAME	No. in Register	NAME	No. in Register	NAME	No. in Register

Copyright: Wicklow County Archives

Form 6.

Registry of Persons Admitted into and Discharged from the Workhouse of the Union. (See 1st & 2nd Victoria, cap. 56, sec. 12.)

Dollard, Printinghouse Dublin

1 Number	2 Names and Surnames of Paupers	3 Sex	4 Age	5 If Adult, whether Single, Married, Widower, or Widow; if Child, whether Orphan, Deserted, or Bastard	6 Employment or Calling	7 Religious Denomination	8 If Disabled, the description of disability	9 Name of Wife or Husband	10 Number of Children	11 Observations on Condition of Pauper when admitted	12 Electoral Division and Townland in which resident	13 Date when admitted or when born in the Workhouse	14 Date when Died or Left the Workhouse
✓ 1	Allen Eliza	F	32	single	servant	RC	Sick				Newtown Wicklow	1888 oct 20th	16 Dec 1889
✓ 2	McGeary John	M	35	do	Labourer	RC	Healthy				Union Monaghan		22 Oct 1888
✓ 3	Connor Jas	M	30	do	do	RC	do				do Limerick		22 do 1888
✓ 4	Carroll do	M	52	do	do	RC	do				do Kings Co.		22 do 1888
✓ 5	Gallaher Phr	M	29	do	do	RC	do				do Kilkenny		22 do 1888
✓ 6	Galvin Michl	M	20	do	do	RC	do				do Limerick		22 do 1888
✓ 7	Reilly Jas	M	15	do	do	RC	do				do Kings Co.		22 do 1888
✓ 8	Nolan Susan	F	35	Widow	Servant	RC	Scarletina		2		Rathdrum Rathdrum		23 Nov 1888
✓ 9	" James	M	4	child of 8	None	RC	do				do do		23 do 1888
✓ 10	" Lizie	F	6 mos	do of 8	do	RC	do				do do		28 Oct 1888 died
✓ 1	" Ellen	F	60	Widow	Servant	RC	Infirm				do do		3 Nov 1888
✓ 2	Kelly Jas	M	30	single	Labourer	RC	Healthy				Union Bray	21	31 Oct 1888
✓ 3	Brady Patrick	M	26	do	do	RC	do				do Rathcoole		22 Oct 1888
✓ 4	Kelly do	M	52	do	do	RC	do				do Kilpeddar		22 do 1888
✓ 5	Heffron Wm	M	60	married	do	Prot	do				Omeath Rathnew		22 do 1888
✓ 6	Norton Mary	F	30	widow	none	RC	do				Arklow Arklow	22	14 Nov 1888
✓ 7	Kelly Susan	F	30	single	do	RC	do		3		Union do		23 Oct 1888
✓ 8	" Bridget	F	11	child of 17	do	RC	do				do do		23 do 1888
✓ 9	" M. Anne	F	4	do	do	RC	do				do do		23 do 1888
✓ 20	" Johanna	F	2	do	do	RC	do				do do		23 do 1888
✓ 1	Byrne John	M	30	single	Labourer	RC	do				do Wicklow	23	19 Nov 1888
✓ 2	Kelly Jas	M	42	do	do	RC	do				do Dublin		24 Oct 1888
✓ 3	Kennedy do	M	30	do	do	RC	do				do Arklow		24 do 1888
✓ 4	Hughes John	M	26	do	do	RC	do				do Dublin		24 do 1888
✓ 5	Doyle do	M	28	do	do	RC	do				do do		24 do 1888
✓ 6	Power do	M	22	do	do	RC	do				do Waterford		24 do 1888
✓ 7	Sullivan Patrick	M	20	do	do	RC	do				do Cork		24 do 1888
✓ 8	Cullen Catherine	F	30	do	none	RC	do				do Kildare		24 do 1888
✓ 9	Ryan Eleen	F	64	do	do	RC	do				do Bray	24	26 do 1888
✓ 30	Dunne Jas	M	67	do	Labourer	RC	Sick				do Clontarf	25	12 Aug 1889
✓ 1	Furlong Anne	F	22	do	none	RC	Healthy		1		do Rathdrum		23 May 1890
✓ 2	" Mary	F	1 yr	child of 31	do	RC	do				do do		23 do 1890
✓ 3	Dillon Patrick	M	30	single	Labourer	RC	do				do Dublin	26	29 Oct 1888
✓ 4	Murphy Thos	M	19	do	do	RC	do				do do		29 do 1888
✓ 5	Hughes Jas	M	67	do	do	RC	do				do Rathcoole		29 do 1888
✓ 6	Byrne Myles	M	77	widower	do	RC	Infirm				Killiskey Killiskey		22 Nov 1888
✓ 7	Murphy Jas	M	40	single	do	RC	Healthy				Union Cork	27	29 Oct 1888
✓ 8	Dowdle Michl	M	74	do	do	RC	Infirm				do Ashford		29 do 1888
✓ 9	Ryan Jas	M	46	widower	do	RC	Healthy				do 7 Churches		29 do 1888
✓ 40	Hickey Thos	M	19	Single	do	RC	do				do Rathdrum	28	6 Nov 1888

Copyright: Wicklow County Archives

Charles J. Fitzsimon
Manning Clerk
10/60

Form 6. **Registry of Persons Admitted into and Discharged from the Workhouse of the Union.** (See 1st & 2nd Victoria, cap. 56, sec. 12.)

Dollard, Printinghouse Dublin

1 Number	2 Names and Surnames of Paupers	3 Sex	4 Age	5 If Adult, whether Single, Married, Widower, or Widow; if Child, whether Orphan, Deserted, or Bastard	6 Employment or Calling	7 Religious Denomination	8 If Disabled, the description of disability	9 Name of Wife or Husband	10 Number of Children	11 Observations on Condition of Pauper when admitted	12 Electoral Division and Townland in which resident	13 Date when admitted or when born in the Workhouse 1889	14 Date when Died or Left the Workhouse
✓ 41	Toomey John	M	40	Single	Labourer	RC	Healthy				Union Ashford	Oct 29	31 Oct 1888
✓ 2	Dooling do	M	40	do	shoemaker	RC	do				do Rathdowney		31 do 1888
✓ 3	McGrohy Jas.	M	69	do	Carpenter	RC	Sick				do Belgart		5 Nov 1888
✓ 4	Kenny Dan[l]	M	30	do	Labourer	RC	Healthy				do Shillelagh		31 Oct 1888
✓ 5	King John	M	20	do	do	RC	do				do Wexford		31 do 1888
✓ 6	Quinn Thos	M	32	do	do	RC	do				do Rowdwood		31 do 1888
✓ 7	Hickey Thos	M	60	married	do	RC	do		3		do Newtown		10 Dec 1888
✓ 8 "	Anne	F	40	wife of 47	none	RC	do				do do		10 do 1888
✓ 9 "	Mary	F	6	Child of 47	do	RC	do				do do		10 do 1888
✓ 50 "	Patrick	M	3	do	do	RC	do				do do		10 do 1888
✓ 1 "	Peter	M	4m	do	do	RC	do				do do		10 do 1888
✓ 2	Griffin Wm	M	43	Single	Labourer	RC	do				do Dublin	29	31 Oct 1888
✓ 3	Clarke do	M	25	do	do	RC	do				do do		31 do 1888
✓ 4	Fallon Thos	M	40	do	do	RC	do				do Drogheda		31 do 1888
✓ 5	Kearns Wm	M	38	do	do	RC	do				do Ballinglass		31 do 1888
✓ 6	Kelly Richd	M	38	do	do	RC	do				do Limerick		31 do 1888
✓ 7	Hines Patrick	M	29	do	do	RC	do				do Dublin		31 do 1888
✓ 8	McGinn Henry	M	22	do	do	RC	do				do do		31 do 1888
✓ 9	Nolan Michl	M	19	do	do	RC	do				do do		31 do 1888
✓ 60	Bulger Wm	M	26	do	do	RC	do				do do		31 do 1888
✓ 1	Chapman Joseph	M	18	do	do	RC	do				do do		31 do 1888
✓ 2	Butler John	M	60	do	do	RC	Sick				Rockagh 7 Churches	31	24 Dec 1888
✓ 3	Keffe Michl	M	42	do	do	RC	Healthy				Union Clonmel		1 Nov 1888
✓ 4	Brophy Patrick	M	36	do	do	RC	do				do Dublin		1 do 1888
✓ 5	Long John	M	36	do	do	RC	do				do Limerick		1 do 1888
✓ 6	Close Geo	M	40	do	do	RC	do				do Dublin		1 do 1888
✓ 7	Smyth Jas	M	30	do	do	RC	do				do do		1 do 1888
✓ 8	Dunn Patrick	M	27	do	do	RC	do				do do		1 do 1888
✓ 9	Laughlin John	M	30	do	do	RC	do				do Bray		1 do 1888
✓ 70	Mack John	M	43	do	do	RC	do				do Clare		1 do 1888
✓ 1	Derry Henry	M	26	do	do	RC	do				do Limerick		1 do 1888
✓ 2	Reilly Patrick	M	27	do	do	RC	do				do Newross	1 Nov	2 do 1888
✓ 3	Carty Wm	M	44	do	do	RC	do				do Bray		2 do 1888
✓ 4	Farrel John	M	28	do	do	RC	do				do Kilkenny		2 do 1888
✓ 5	Keegan Patrick	M	31	do	do	RC	do				do Longford		2 do 1888
✓ 6	Murphy Wm	M	17	do	do	RC	do				do Dublin		2 do 1888
✓ 7	Kelly Michl	M	40	do	do	RC	do				do Carlow	2	5 do 1888
✓ 8 "	Thos	M	42	do	do	RC	do				do do		5 do 1888
✓ 9	Byrne Thos	M	60	do	do	RC	do				do Ballinafeo		1 April 1889
✓ 80	Byrne Wm	M	72	do	do	RC	Lame				Wicklow Wicklow		27 March 1889

P. Mannion - Clerk

County Archives. Wicklow Co. Copyright.

Form 6.

Registry of Persons Admitted into and Discharged from the Workhouse of the Union. (See 1st & 2nd Victoria, cap. 56, sec. 12.)

Dollard, Printing-house Dublin

1 Number	2 Names and Surnames of Paupers	3 Sex	4 Age	5 If Adult, whether Single, Married, Widower, or Widow; if Child, whether Orphan, Deserted, or Bastard	6 Employment or Calling	7 Religious Denomination	8 If Disabled, the description of disability	9 Name of Wife or Husband	10 Number of Children	11 Observations on Condition of Pauper when admitted	12 Electoral Division and Townland in which resident		13 Date when admitted or when born in the Workhouse	14 Date when D'ed or Left the Workhouse
													1888	
81	Fitzgerald Edt.	M	22	Single	Labourer	RC	Heating				Union	Cork	Nov 2	5 Nov 1888
2	Murphy John	M	28	do	do	RC	do				do	Cork	3	5 do 1888
3	Dulong Wm	M	56	married	do	RC	do		2		do	Rathdrum		5 do 1888
4	" do	M	18	child of 83	do	RC	do				do	do		5 do 1888
5	" Mary	F	16	do	none	RC	do				do	do		5 do 1888
6	Francey John	M	46	Single	Labourer	RC	do				do	Bray		5 do 1888
7	Mullin Dank	M	42	do	do	RC	do				do	Cork	4	6 do 1888
8	Lendon Denis	M	40	do	do	RC	do				do	do		5 Nov 1888
9	Keogh Martin	M	25	do	do	RC	Sick				Dagher	Roundwood	5	18 Dec 1888 died
90	Travers Bridget	F	22	Child of 1882	servant	RC	Heating				Union	Rathnew		4 Dec 1888
1	King Christ.	M	30	married	Labourer	RC	do		2		Union	Meath		7 Nov 1888
2	" Mary	F	23	wife of 91	none	RC	do				do	do		7 do 1888
3	" do	F	2	child of 91	do	RC	do				do	do		7 do 1888
4	" Eliza	F	1	do	do	RC	do				do	do		7 do 1888
5	Doyle John	M	20	married	Labourer	RC	do		3		do	Wicklow		7 do 1888
6	" Sarah	F	20	wife of 95	none	RC	do				do	do		7 do 1888
7	" Mary	F	11	child of 95	do	RC	do				do	do		7 do 1888
8	" Jane	F	3	do	do	RC	do				do	do		7 do 1888
9	" Peter	M	1¼	do	do	RC	do				do	do		7 do 1888
100	Brandy Patrick	M	76	Single	Labourer	RC	Infirm				do	Rathdrum	6	12 Dec 1888
1	Kennedy John	M	17	do	do	RC	Heating				Union	Limerick		7 Nov 1888
2	Dunnevan Mich.	M	19	do	do	RC	do				do	Cork		7 do 1888
3	Murphy Mary	F	15	do	none	RC	do				do	Cavan		7 do 1888
4	Gaynor Mich.	M	40	do	Labourer	RC	do				do	Waterford	7	8 do 1888
5	Hanan Esther	F	74	do	none	Prot	Infirm				do	Dublin		24 do 1888
6	White John	M	60	do	Labourer	RC	Sick				do	Louth		8 Nov 1888
7	Kennedy Phs	M	23	do	do	RC	do				do	Arklow		10 Dec 1888
8	Johnson John	M	35	do	do	RC	accident				Brockagh	Killeigen		28 Nov 1888
9	Philips do	M	35	do	Labourer	Prot	Heating				Union	Wicklow	8	9 Nov 1888
110	Clifton do	M	20	do	do	RC	do				Rathdrum	Rathdrum	9	3 Dec 1888
1	Barnes Rosa	Bann	Mother	Mother 42 yrs	None	RC	do				Rathdrum			1 Dec 1888 Died
2	Ryan John	M	38	Single	Labourer	RC	do				Union	Tipperary	10	11 Nov 1888
3	Philips do	M	85	do	do	Prot	do				do	Kildare		11 do 1888
4	Doyle John	M	30	married	do	RC	do		3		Wicklow	Wicklow		14 do 1888
5	" Sarah	F	30	wife of 114	none	RC	do				do	do		14 do 1888
6	" Mary	F	11	child of 114	do	RC	do				do	do		14 do 1888
7	" Peter	M	3½	do	do	RC	do				do	do		14 do 1888
8	" Jane	F	11m	do	do	RC	do				do	do		14 do 1888
9	Barrett Wm	M	56	Single	Labourer	RC	do				Union	Longford		12 Nov 1888
120	Doyle John	M	24	do	do	RC	do				do	Kingstown		11 Nov 1888

Copyright: Wicklow County Archives

Form 6.

Registry of Persons Admitted into and Discharged from the Workhouse of the Union. (See 1st & 2nd Victoria, cap. 56, sec. 12.)

Dollard, Printing House Dublin

1 Number	2 Names and Surnames of Paupers	3 Sex	4 Age	5 If Adult, whether Single, Married, Widower, or Widow; if Child, whether Orphan, Deserted, or Bastard	6 Employment or Calling	7 Religious Denomination	8 If Disabled, the description of disability	9 Name of Wife or Husband	10 Number of Children	11 Observations on Condition of Pauper when admitted	12 Electoral Division and Townland in which resident	13 Date when admitted or when born in the Workhouse 1888	14 Date when Died or Left the Workhouse
121	Mooney John	M	20	Single	Labourer	RC	Healthy				Union Tullow	Nov. 10	11 Nov. 1888
2	Davis do	M	32	do	do	RC	do				do Dublin		12 do 1888
3	Linaghan Cornelius	M	24	do	do	RC	do				do Tralee		12 do 1888
4	McCornan John	M	18	do	do	RC	do				do Leitrim		11 Nov. 1888
5	McMahon Johanna	F	55	widow	none	RC	do				do Wicklow		13 do 1888
6	Roe Anne	F	67	do	do	RC	Infirm				Arklow Arklow	12	25 April 1889 R. L. asylum
7	Thompson Jas.	M	46	Single	Labourer	RC	Healthy				Union Cork		13 Nov. 1888
8	Hickey Thos.	M	25	do	do	RC	do				do Arklow		14 do 1888
9	Power do	M	28	do	do	RC	do				do Limerick		13 Nov. 1888
130	Kelly Joseph	M	29	do	do	RC	do				do Dublin		13 do 1888
1	Byrne Terence	M	25	do	do	RC	do				do do		13 do 1888
2	" John	M	50	do	do	RC	do				do Dunlavan		13 do 1888
3	Burges Wm	M	39	do	do	RC	do				do Waterford		13 do 1888
4	Flanagan Patrick	M	32	do	do	RC	do				do Limerick		13 do 1888
5	McCabe Peter	M	39	do	do	RC	do				do Longford	13	14 do 1888
6	Kelly Patrick	M	60	do	do	RC	do				do Dunard		14 do 1888
7	" John	M	19	do	do	RC	do				do do		14 do 1888
8	Hickey Thos.	M	24	do	do	RC	do				do Arklow	14	28 do 1888
9	Toole Patrick	M	30	do	do	RC	do				do Kildare		15 Nov. 1888
140	Butler John	M	48	do	do	RC	do				do Tipperary		16 do 1888
1	Cooper Joseph	M	80	do	do	RC	Deaf & Dumb				do Clash	15	21 Dec. 1888
2	Kelly Wm	M	18	do	do	RC	Healthy				do Ballymore		16 Nov. 1888
3	McAvoy Danl.	M	22	do	do	RC	do				do Dublin		16 do 1888
4	Doyle Eliza	F	25	do	none	RC	do		1		Glendalough Zarah		29 Dec. 1888
5	" do	F	2¾	child of 144	do	RC	do				do do		29 do 1888
6	O'Hara Michl.	M	80	married	Labourer	RC	Sick				Rathdrum Rathdrum		30 Nov. 1888
7	Donnelly Patrick	M	26	Single	do	RC	Healthy				Union Dublin	17	18 Nov. 1888
8	Byrne Wm	M	25	do	do	RC	do				do do		18 do 1888
9	Burke do	M	28	do	do	RC	do				do do		18 do 1888
150	Hart John	M	26	do	do	RC	do				do do		18 do 1888
1	Doyle do	M	30	do	do	RC	do				do Dublin		18 do 1888
2	Blane Wm	M	27	do	do	RC	do				do Cork		18 do 1888
3	Nolan Thos.	M	46	do	do	RC	do				do Wexford		18 do 1888
4	Byrne Jas.	M	40	do	do	RC	do				do Dublin		19 do 1888
5	Sheridan John	M	54	do	do	RC	do				do do		19 do 1888
6	Dillon Owen	M	36	married	do	RC	do		2		do Kilkenny		19 do 1888
7	" Alice	F	36	wife of 156	none	RC	do				do do		19 do 1888
8	" Edwd.	M	9	child of 156	do	RC	do				do do		19 do 1888
9	" Alice	F	1¼	do	do	RC	do				do do		19 do 1888
160	Perry Cathrine	M	36	married	servant	Pat	do				do Ballace		21 do 1888

21st Nov. 1888 Charles J. Hanlon Remaining Clerk

Copyright: Wicklow County Archives

Form 6.

Registry of Persons Admitted into and Discharged from the Workhouse of the Union. (See 1st & 2nd Victoria, cap. 56, sec. 12.)

Dollard, Printinghouse Dublin

1 Number	2 Names and Surnames of Paupers	3. Sex	4 Age	5 If Adult, whether Single, Married, Widower, or Widow; if Child, whether Orphan, Deserted, or Bastard	6 Employment or Calling	7 Religious Denomination	8 If Disabled, the description of disability	9 Name of Wife or Husband	10 Number of Children	11 Observations on Condition of Pauper when admitted	12 Electoral Division and Townland in which resident		13 Date when admitted or when born in the Workhouse	14 Date when Died or Left the Workhouse
													1888	
161	Kirk Peter	M	40	Single	Labourer	RC	Healthy				Union	Cork	Nov- 17	19 Nov. 1888
2	Kennedy John	M	38	do	do	RC	do				do	Blackditches		19 do 1888
3	Daly Sat.	M	46	do	do	RC	do				do	do		19 do 1888
4	Blake Mary	F	60	widow	none	RC	do				do	Wicklow		20 do 1888
5	Nolan do	F	20	Single	do	RC	do				do	Grey	18	19 Nov. 1888
6	Enright Sat.	M	36	do	Labourer	RC	do				do	Loughlinstown		19 do 1888
7	Ashley Henry	M	35	do	do	RC	do				do	Longford		21 do 1888
8	Leary Sat.	M	60	do	do	RC	do				do	Grey		19 Nov. 1888
9	Ryan do	M	46	widower	do	RC	do				do	England		4 Decr. 1888
170	McKown Thos.	M	31	Single	do	RC	do				do	Liverpool	19	20 Nov. 1888
1	Byrne Wm.	M	26	do	do	RC	do				do	Dublin		20 do 1888
2	Ryan John	M	44	do	do	RC	do				do	do		20 do 1888
3	Mooney Thos.	M	40	married	do	RC	do		3		Arklow	Arklow	20	23 do 1888
4	" M. Anne	F	40	wife of 173	none	RC	do				do	do		23 do 1888
5	" do	F	10	Child of 173	do	RC	do				do	do		23 do 1888
6	" Peter	M	2	do	do	RC	do				do	do		23 do 1888
7	" Catherine	F	4m	do	do	RC	do				do	do		23 do 1888
8	Kelly Sat.	M	50	Single	Labourer	RC	do				Glenealy	Ashford		26 Jan. 1889
9	Doyle Jane	F	70	do	none	RC	Infirm				Arklow	Arklow		19 January 1889
180	Moran Catherine	F	25	do	servant	RC	Healthy		1		Rathdrum	Kilkarra		22 Jan 1889
1	" John	M	16m	Child of 180	none	RC	do				do	do		22 Jan 1889
2	Neill Ellen	F	45	Single	do	RC	do				Arklow	Arklow	21	10 Dec. 1889
3	Murphy Mary	F	60	do	do	RC	Sick				Rathdrum	Larah		21 May 1889
4	Leary Sat.	M	22	do	Labourer	RC	Healthy				Union	Carlow		22 Nov. 1888
5	Keogh Mich.	M	40	do	do	RC	do				do	do		22 do 1888
6	Cindell Wm.	M	67	do	do	RC	do				do	Kilfeddan		22 do 1888
7	Doyle John	M	30	married	do	RC	do		3		Wicklow	Wicklow		4 Dec. 1888
8	" Sarah	F	30	wife of 187	none	RC	do				do	do		4 do 1888
9	" Mary	F	11	Child of 187	do	RC	Sick				do	do		4 do 1888
190	" Peter	M	3½	do	do	RC	do				do	do		4 do 1888
1	" Jane	F	14m	do	do	RC	do				do	do		4 do 1888
2	Reid Joseph	M	35	Single	Labourer	RC	Healthy				Union	Dublin		22 Nov. 1888
3	Doyle Bridget	F	7	Deserted	None	RC	do				Rathdrum	Rathnoon		3 Sept. 1889
4	" Patrick	M	5	do	do	RC	do				do	do		3 do 1889
5	Neal John	M	70	Single	Labourer	RC	Sick				Bagher	Ashtown	22	22 Nov. 1889
6	Flinders Montague	M	49	Married	do	Prot	Healthy				Union	Redcross		24 Nov. 1888
7	Boland James	M	18	Single	do	RC	do				Union	Becky		24 do 1888
8	Cunningham do	M	40	do	do	RC	do				do	do		23 Nov. 1888
9	Mabel Joseph	M	18	do	do	RC	do				do	Blackrock		23 do 1888
200	McSally Joseph	M	24	do	do	RC	do				do	Newpool		23 do 1888

Copyright: Wicklow County Archives

Form 6. **Registry of Persons Admitted into and Discharged from the Workhouse of the Union.** (See 1st & 2nd Victoria, cap. 56, sec. 12.)

Dollard, Printinghouse Dublin

1 Number	2 Names and Surnames of Paupers	3 Sex	4 Age	5 If Adult, whether Single, Married, Widower, or Widow; if Child, whether Orphan, Deserted, or Bastard	6 Employment or Calling	7 Religious Denomination	8 If Disabled, the description of disability	9 Name of Wife or Husband	10 Number of Children	11 Observations on Condition of Pauper when admitted	12 Electoral Division and Townland in which resident		13 Date when admitted or when born in the Workhouse 1888	14 Date when Died or Left the Workhouse
201	Murphy Hyacinth	M	52	Single	Labourer	RC	Healthy				Union	Clonmel	Nov 22	23 Nov 1888
2	Brack Mary	F	29	do	do	RC	do				do			28 do 1888
3	Williams John	M	76	Widower	Carpenter	RC	Sick				Oldtown	Moneyteigue	28	14 Dec 1889 Died
4	Sting do	M	68	Single	Labourer	RC	Infirm				Union	Antrim		26 Nov 1888
5	Petry Cathrine	F	46	married	Servant	Prot	Healthy				do	Ballina		26 do 1888
6	Devlin Henry	M	18	Single	Labourer	RC	do				do	Dublin		24 Nov 1888
7	Byrne John	M	19	do	do	RC	do				do	do		24 do 1888
8	Mooney M. Anne	F	35	married	none	RC	do		3		Arklow	Arklow		30 do 1888
9	" do	F	10	Child of 208	do	RC	do				do	do		30 do 1888
210	" Peter	M	2	do	do	RC	do				do	do		30 do 1888
1	" Cathrine	F	4m	do	do	RC	do				do	do		31 do 1888
2	Monahan Danl.	M	28	Single	Labourer	RC	do				Union	Wexford	24	26 Nov 1888
3	Furlong Wm.	M	60	married	do	RC	do		2		do	Rathdrum		26 do 1888
4	" do	M	18	Child of 213	do	RC	do				do	do		26 do 1888
5	" Mary	F	16	do	none	RC	do				do	do		26 do 1888
6	Wallace Jas.	M	33	Single	Labourer	RC	do				do	Newtown		28 do 1888
7	" Ellen	F	29	do	none	RC	Sick				do	do		28 do 1888
8	Roach Patrick	M	30	married	Labourer	RC	Healthy		1		do	Kilkenny		28 do 1888
9	" Bridget	F	25	wife of 218	none	RC	do				do	do		28 do 1888
220	" Anne	F	4	Child of 218	do	RC	do				do	do		28 do 1888
1	Farrell Silvester	M	50	Single	Labourer	RC	Sick				do	Rockagh		28 Nov 1888
2	Butler Patrick	M	26	do	do	RC	Delicate				Arklow	Arklow		4 May 1889
3	Kelly John	M	32	do	do	RC	Healthy				Union	Dublin	25	26 Nov 1888
4	Whelan Patrick	M	29	do	do	RC	do				do	do		26 do 1888
5	Kirwan Jas.	M	54	do	do	RC	do				do	do	26	28 do 1888
6	Norton Margt.	F	30	Widow of 1886	none	RC	do				Arklow	Arklow		19 May 1891
7	Low Eliza	F	20	Single	Servant	RC	do		1		do	Ballintemple		13 Dec 1888
8	" Denis	M	1yr	Child of 227	none	RC	do				do	do		13 do 1888
9	McGraw John	M	71	Single	Labourer	RC	do				R. Clash	Clash		30 June 1890
230	Lineghan do	M	56	do	do	RC	do				Union	Cork	27	1 Dec 1888
1	Mulrane do	M	22	do	do	RC	do				do	Longford		28 Nov 1888
2	Whelan Patrick	M	19	do	do	RC	do				do	Tipperary		28 do 1888
3	Thompson Wm.	M	60	do	do	Prot	do				Wicklow	Wicklow		10 Sept 1889
4	Byrne Myles	M	78	widower	do	RC	Infirm				Kilkenny	Kilkenny		8 Dec 1888
5	Walsh Patrick	M	88	Single	do	RC	Healthy				Union	Kilcock	28	30 Nov 1888
6	Kavanagh James	M	27	do	do	RC	do				do	Ballyteskin		1 Dec 1888
7	Murray Cathrine	F	80	Child of 345	Servant	RC	do				Ballinacor	Ballaboin		9 Feb 1889
8	Neill Benny	M	68	widower	Fisherman	RC	do				Arklow	Arkeen	29	4 Mar 1889
9	" Patrick	M	17	Child of 238	do	RC	do				do	do		25 Feb 1889
240	" Benny	M	12	do	none	RC	do				do	do		4 Mar 1889

Wicklow County Archives Copyright. Wicklow Mountains Partnership

Form 6.

Registry of Persons Admitted into and Discharged from the Workhouse of the Union. (See 1st & 2nd Victoria, cap. 56, sec. 12.)

Dollard, Printinghouse Dublin

1 Number	2 Names and Surnames of Paupers	3 Sex	4 Age	5 If Adult, whether Single, Married, Widower, or Widow; if Child, whether Orphan, Deserted, or Bastard	6 Employment or Calling	7 Religious Denomination	8 If Disabled, the description of disability	9 Name of Wife or Husband	10 Number of Children	11 Observations on Condition of Pauper when admitted	12 Electoral Division and Townland in which resident	13 Date when admitted or when born in the Workhouse	14 Date when Died or Left the Workhouse
												1888	
241	Fowery John	M	40	Single	Labourer	Ab	Healthy				Union Mealth	Nov. 29	30 Nov. 1888
2	Sullivan Owen	M	19	do	do	Ab	do				do Limerick	30	1 Decr. 1888
3	Corrigan Patrick	M	26	married	do	Ab	do		1		do Dublin		1 do 1888
4	" Mary	F	25	wife of 248	none	Ab	do				do do		1 do 1888
5	" Eliza	F	1½	child of 243	do	Ab	do				do do		1 do 1888
6	Reid Dawt.	M	25	married	Labourer	Ab	do		1		do Rathmore		3 do 1888
7	" Julia	F	25	wife of 246	none	Ab	do				do do		3 do 1888
8	" Bridget	F	7m	child of 246	do	Ab	do				do do		3 do 1888
9	Dempsey Eliza	F	31	Single	none	Rb	Deaf + Dumb				Arklow Johnstown		13 do 1888
250	Byrne Terence	M	25	do	Labourer	Ab	Healthy				Union Dackey		1 Decr. 1888
1	Meehan Michl.	M	46	do	do	Ab	do				do Bray		1 do 1888
2	Bates Geo.	M	70	do	do	Rb	Infirm				do Gorey		1 do 1888
3	Martin Wm.	M	19	do	do	Ab	Healthy				do Dublin	1 Decr.	4 do 1888
4	Gerety Michl.	M	47	do	do	Ab	do				do Louth		4 do 1888
5	Leahy do	M	23	do	do	Ab	do				do Dublin		4 do 1888
6	Doyle John	M	45	do	do	Ab	do				do do		4 do 1888
7	Toole do	M	28	do	do	Ab	do				do Wicklow		3 Decr. 1888
8	Carey Wm	M	29	do	do	Ab	do				do Rathcoltrone		4 do 1888
9	Doyle Patrick	M	34	do	[illegible]	Ab	do				do Cinaheely		4 do 1888
260	Spence Margt.	F	60	do	none	Ab	do				do Dublin		2 Decr. 1888
1	Byrne Patrick	M	27	do	Labourer	Ab	do				do do		4 do 1888
2	Mooney M. Anne	F	40	married	none	Ab	do		3		Arklow Arklow		2 Jany. 1889
3	" do	F	11	child of 262	do	Ab	do				do do		2 do 1889
4	" Peter	M	4	do	do	Ab	do				do do		2 do 1889
5	" Catherine	F	7m	do	do	Ab	do				do do		2 do 1889
6	Byrne John	M	30	Single	Labourer	Ab	do				Union Wicklow		4 Decr. 1888
7	Doyle John	M	30	married	do	Ab	do				do Dublin	2	4 do 1888
8	" Bridget	F	24	wife of 267	none	Ab	do				do do		4 do 1888
9	Hickey Thos.	M	20	Single	Labourer	Ab	do				do Bray		4 do 1888
270	Mc Entee Sam.	M	60	Married	Miner	Rb	Sick				Prospectown Prospectown		25 Jany. 1889 Died
1	Breen Michl.	M	52	Married	Labourer	Ab	accident				Carnetown Kilpeacon	3	6 Decr. 1888
2	Reid Dawt.	M	25	married	Labourer	Ab	Healthy		1		Union Rathmore		4 Decr. 1888
3	" Julia	F	24	wife of 272	none	Ab	do				do do		4 do 1888
4	" Bridget	F	8m	child of 272	do	Ab	do				do do		4 do 1888
5	Fitzgerald Thos.	M	20	single	Labourer	Ab	do				do Dublin		4 do 1888
6	Dillon John	M	40	do	do	Ab	do				do Wicklow		4 do 1888
7	Miley Martin	M	27	do	do	Ab	do				do Blackditches		4 do 1888
8	Hickey Thos.	M	20	do	do	Ab	do				do Arklow	4	6 do 1888
9	Pluck Patrick	M	66	do	do	Rb	Infirm				Arklow Wicklow		3 Jany. 1889
280	Clifton John	M	20	do	do	Ab	Healthy				Rathdrum Rathdrum		12 Decr. 1888

Copyright: Wicklow County Archives

Form 6.

Registry of Persons Admitted into and Discharged from the Workhouse of the Union. (See 1st & 2nd Victoria, cap. 56, sec. 12.)

Dollard, Printinghouse Dublin

1 Number	2 Names and Surnames of Paupers	3 Sex	4 Age	5 If Adult, whether Single, Married, Widower, or Widow; if Child, whether Orphan, Deserted, or Bastard	6 Employment or Calling	7 Religious Denomination	8 If Disabled, the description of disability	9 Name of Wife or Husband	10 Number of Children	11 Observations on Condition of Pauper when admitted	12 Electoral Division and Townland in which resident		13 Date when admitted or when born in the Workhouse	14 Date when Died or Left the Workhouse
													1888	
281	Fagan Patrick	M	48	Single	Labourer	RC	Healthy				Union	Wicklow	Dec. 4	6 Dec. 1888
2	Tyrrell Matthew	M	66	married	none	RC	do				Arklow	Arklow		6 do 1888
3	McFarlane Phr.	M	28	Single	Labourer	RC	Accidant				Union	Kilmalogue		7 do 1888
4	Whelan David	M	28	do	do	RC	Healthy				Union	Waterford		6 Dec. 1888
5	Murphy Esther	M	38	do	do	RC	do				do	Monaghan	6	8 do 1888
6	Sullivan Jeremiah	M	60	do	do	RC	do				do	Kilkenny		6 Dec. 1888
7	Ward Thr.	M	22	do	do	RC	do				do	Bray		8 do 1888
8	Murphy John	M	28	do	do	RC	do				do	Tipperary		8 do 1888
9	Doyle do	M	54	do	do	RC	do				do	Dublin		6 Dec. 1888
290	White Fredrick	M	32	do	do	RC	do				do	England	6	8 do 1888
1	Newton Thr.	M	26	do	do	RC	do				do	do		8 do 1888
2	McGuire Timothy	M	26	do	do	RC	do				do	Roundwood		23 do 1888
3	Reid John	M	38	do	do	RC	do				do	Athy		8 Dec. 1888
4	Russella Patrick	M	06	do	do	RC	do				do	Carbery		8 do 1888
5	Winder Martin	M	60	married	do	Prot	do				do			2 April 1889
6	Murray John	M	31	Single	do	RC	do				Union	Moat	7	8 Dec. 1888
7	Kelly Patrick	M	60	do	do	RC	do				do	Kilpedder		8 do 1888
8	Walsh Jas	M	20	do	do	RC	do				do	Waterford		8 do 1888
9	Kennedy Mich.	M	25	do	do	RC	do				Union	Newtown		8 do 1888
300	White Thr.	M	40	do	do	RC	do				do	Kildare		8 do 1888
1	Tindal Wm	M	67	do	do	RC	Asylum				Appr. N Castle	Kilpedder		1 Jan. 1889
2	White Lawr.	M	45	do	do	RC	Healthy				Union	Newtown	8	9 Dec. 1888
3	Duffey Patrick	M	20	do	do	RC	do				do	Dublin		9 do 1888
4	Connor Wm	M	39	do	do	RC	do				do	do		9 do 1888
5	Bryan John	M	25	do	do	RC	do				do	Waterford		10 do 1888
6	Whelan do	M	32	do	do	RC	do				do	Dublin		10 do 1888
7	Dwyer do	M	21	do	do	RC	do				do	Roundwood		10 do 1888
8	Connor Patrick	M	20	do	do	RC	do				do	Dublin		10 do 1888
9	Kennedy Thr.	M	20	do	do	RC	do				do	Bray		10 do 1888
310	Sweeny Geo.	M	29	do	do	RC	do				do	Kilkenny		10 do 1888
1	Colman Mich.	M	56	do	do	RC	do				do	Dundalk		9 Dec. 1888
2	Candey Christ.	M	82	do	do	RC	do				do	Wexford	9	10 do 1888
3	Hickey Thr.	M	20	do	do	RC	do				do	Arklow		10 do 1888
4	Riffron Wm	M	60	married	do	Prot	do				Rathmore			20 do 1888
5	Gleeson Jas.	M	87	Single	do	RC	Asylum				do	Parkmore	10	25 Nov. 1889 Dead
6	Doyle Patrick	M	67	do	do	RC	Healthy				Union	Redcross		14 Jan. 1889
7	McMahon Johanna	F	65	married	none	RC	do				do	Roundwood		12 Dec. 1888
8	O'Neill Catherine	F	24	Single	Servant	RC	Sick				do	Arklow		8 April 1889
9	Regan Marcella	F	22	do	do	RC	do				do	Kilmacow		24 do 1889
320	Walsh John	M	40	do	Labourer	RC	Healthy				Union	Kinsale	11	13 Dec. 1888

Thomas S. Madden Clerk
12/12/88
Examined

Copyright: Wicklow County Archives

Form 6. **Registry of Persons Admitted into and Discharged from the Workhouse of the Union.** (See 1st & 2nd Victoria, cap. 56, sec. 12.)

Dollard, Printinghouse Dublin

1 Number	2 Names and Surnames of Paupers	3 Sex	4 Age	5 If Adult, whether Single, Married, Widower, or Widow; if Child, whether Orphan, Deserted, or Bastard	6 Employment or Calling	7 Religious Denomination	8 If Disabled, the description of disability	9 Name of Wife or Husband	10 Number of Children	11 Observations on Condition of Pauper when admitted	12 Electoral Division and Townland in which resident	13 Date when admitted or when born in the Workhouse	14 Date when Died or Left the Workhouse
												1888	
321	Clancy John	M	76	Single	Labourer	RC	Infirm				Arklow — Arklow	Dec. 11th	15 Mar. 1889
2	Byrne Myles	M	78	widower	do	RC	do				Killiskey — Killiskey	12	26 Dec. 1888
3	Robert Cullen	M	66	Single	none	RC	do				Dungarvan South — Carrickbeg		19 Mar. 1889 To gaol
4	Heffron Cornelius	M	28	do	Labourer	RC	Healthy				Union — Tipperary		13 Dec. 1888
5	Kanney Bridget	F	40	do	servant	RC	do				do — Rathdrum		13 do 1888
6	Bergan John	M	24	do	Labourer	RC	do				Union — Kildare	13	14 do 1888
7	Ryan Jas.	M	47	widower	do	RC	do				do — Brockagh		26 Jan. 1889
8	Murphy John	M	40	Single	do	RC	do				do — Loughlinstown		14 Dec. 1888
9	Lowe Eliza	F	20	do	servant	RC	do				do — Ballintaggle		11 April 1890
330	" Denis	M	1yr	child of 329	none	RC	do				do — do		7th Jany 1889 Died
1	Dempsey Eliza	F	31	~~child of 449~~ Single	do	RC	Deaf & Dumb				do — Lucetown		14th Feby 1890
2	Connor Patrick	M	50	do	do	RC	Healthy				do — Tipperary	14	16 Dec. 1888
3	Collins John	M	50	do	do	RC	do				do — Kildare		16 do 1888
4	Saunders Annastasia	F	24	married	servant	RC	do		1		do — Wexford		16 do 1888
5	" Ellen	F	1½	child of 334	none	RC	do				do — do		16 do 1888
6	Swift Ellen	F	18	Single	Servant	RC	do				do — do		16 do 1888
7	Curley Christr	M	83	do	Labourer	RC	Infirm				do — Balladowling		20 April 1889 Died
8	Connor Sarah	F	50	do	none	RC	Healthy				Union — Kildare	15	16 Dec. 1888
9	Eyland John	M	88	do	Labourer	RC	do				do — Waterford		16 do 1888
340	Bryan Patrick	M	40	do	do	RC	do				do — Dublin		17 do 1888
1	Kenny do	M	60	do	do	RC	do				do — Bray		17 do 1888
2	Smyth Mich.	M	60	do	do	RC	do				do — Dublin		17 do 1888
3	Murray Eliza Bridget	F	Twins	Mother of 337	None	RC	do				Ballenlaw — Ballygeeran	16	12 Jany 1889 Died 19th Feby
4	Kelly Joseph	M	28	Single	Labourer	RC	do				Union — Dublin	17	18 Dec. 1888
5	Brown Catherine	F	55	widow	none	RC	do				do — Killaland		18 do 1888
6	McMahon Thos.	M	20	Single	Labourer	RC	do				do — Cork	18	20 do 1888
7	Johnson Jas.	M	19	do	do	RC	do				do — Dublin		20 do 1888
8	Leonard Jas.	M	64	do	do	RC	Infirm				do — do	19	21 do 1888
9	Regan Martin	M	37	do	do	RC	Healthy				do — do		21 do 1888
350	Dunphy Patrick	M	19	do	do	RC	do				do — do		21 do 1888
1	Brady do	M	28	do	do	RC	do				do — Galway	20	21 do 1888
2	Byrne do	M	46	do	do	RC	do				do — Dublin		21 do 1888
3	Travers Richd	M	60	do	do	RC	do				do — Bray		21 do 1888
4	Mooney John	M	38	do	do	RC	do				do — Dublin		21 do 1888
5	Kennedy Mich.	M	31	do	do	RC	do				do — Kilkenny		21 do 1888
6	Maher Patrick	M	67	do	do	RC	Infirm				do — Kildare		21 do 1888
7	" John	M	26	do	do	RC	Healthy				do — do		21 do 1888
8	Murphy Mich.	M	25	do	do	RC	do				do — Tipperary		21 do 1888
9	Byrne Thos.	M	80	do	do	RC	Sick				do — do		21 do 1888
360	Keenagh Jas.	M	40	do	do	RC					do — Killahurler	21	25 Dec. 1888 Died

Copyright: Wicklow County Archives

Form 6.

Registry of Persons Admitted into and Discharged from the Workhouse of the Union. (See 1st & 2nd Victoria, cap. 56, sec. 12.)

Dollard, Printinghouse Dublin

1 Number	2 Names and Surnames of Paupers	3 Sex	4 Age	5 If Adult, whether Single, Married, Widower, or Widow; if Child, whether Orphan, Deserted, or Bastard	6 Employment or Calling	7 Religious Denomination	8 If Disabled, the description of disability	9 Name of Wife or Husband	10 Number of Children	11 Observations on Condition of Pauper when admitted	12 Electoral Division and Townland in which resident	13 Date when admitted or when born in the Workhouse	14 Date when Died or Left the Workhouse
361	Mooney Pat.	M	46	married	Labourer	RC	Healthy				Arklow Arklow	Dec. 22	22 Jan. 1889
2	Philips John	M	54	Single	do	RC	do				Union Kildare		24 Dec. 1888
3	Maxwell Pat.	M	38	do	do	RC	do				do Dublin	23	24 do 1888
4	Kean Sal.	M	61	do	do	RC	[illegible]				do Carlow	24	26 do 1888
5	Graham Wm.	M	53	do	do	RC	[illegible]				do Ballinacelow		26 do 1888
6	Furlong do	M	60	married	do	RC	[illegible]		2		do Rathdrum		26 do 1888
7	" do	M	18	child of 346	do	RC	[illegible]				do do		26 do 1888
8	" Mary	F	16	do	none	RC	[illegible]				do do		26 do 1888
9	Burgis Wm	M	40	Single	Labourer	RC	[illegible]				do Waterford		26 do 1888
370	Halpin John	M	32	do	do	RC	[illegible]				do Dublin		26 do 1888
1	Kearns Sal.	M	23	do	do	RC	[illegible]				do Arklow		26 do 1888
2	Murphy John	M	27	do	do	RC	[illegible]				do Tipperary		26 do 1888
3	Dwyer do	M	21	do	do	RC	[illegible]				do Kildare		26 do 1888
4	Brennan Pat.	M	20	do	do	RC	[illegible]				do Dublin		2 Jan. 1889
5	Doyle John	M	25	do	do	RC	Sick				do Cork		28 Dec. 1888
6	Poole do	M	44	do	do	RC	Healthy				do Oovca		26 Dec. 1888
7	Luby Patrick	M	30	do	do	RC	[illegible]				do Clonmel	25	26 do 1888
8	Sinnott Sal	M	19	do	do	RC	[illegible]				do Wexford		26 do 1888
9	Thompson do	M	36	do	do	RC	[illegible]				do Dublin		26 do 1888
380	Furlong Margt.	F	60	married	none	RC	[illegible]				do Rathdrum		26 do 1888
1	Cooney Cathrine	F	80	Single	do	RC	[illegible]				do Kildare	26	28 do 1888
2	Styles Joseph	M	30	do	Labourer	RC	accident				Do Ro[illegible]6		26 Jan. 1889
3	Bates Geo.	M	70	do	do	RC	Infirm				Union Ca[illegible]		28 Dec. 1888
4	Harrell John	M	80	do	do	RC	Healthy				do Rathdrum		7 Jan. 1889
5	Costello Laur.	M	60	widower	do	RC	Infirm				Oovca Ballinamona		1 April 1889
6	Lacy John	M	60	Single	do	RC	[illegible]				Union Mullingar	27	28 Dec. 1888
7	Langrel Mary	F	56	do	none	RC	Sick				Schull[illegible] Kilkisken		3 May 1878
8	Barnes Bridget	F	50	married	do	RC	do				Rathdrum Ballyhad		28 Jan. 1889
9	Brandy Patrick	M	70	Single	Labourer	RC	Infirm				Union Kilmacow		1 Feb. 1889
390	McCabe John	M	70	do	do	RC	do				Kpt. Newcastle Ballinahinch		21 Jan. 1889
1	Heffron Wm	M	70	do	do	Prot	do				Oovca Rathnew		2 Jan. 1889
2	Doyle Eliza	F	20	do	none	RC	Healthy		1		Wicklow do		26 April 1889
3	" Sal.	M	7m	child of 392	do	RC	do				do do		26 do 1889
4	Whelan anne	F	39	Widow	do	RC	do		6		Union Bray		28 Dec. 1888
5	" John	M	16	child of 394	do	RC	do				do do		28 do 1888
6	" Sarah	F	14	do	do	RC	do				do do		28 do 1888
7	" Bridget	F	11	do	do	RC	do				do do		28 do 1888
8	" Geo.	M	6	do	do	RC	do				do do		28 do 1888
9	" Wm	M	5	do	do	RC	do				do do		28 do 1888
400	" Michl	M	8m	do	do	RC	do				do do		28 do 1888

Ex. J. Mahon 2/1/89. Remaining Clerk

Copyright: Wicklow County Archives

Form 6. Registry of Persons Admitted into and Discharged from the Workhouse of the Union. (See 1st & 2nd Victoria, cap. 56, sec. 12.)

Dollard, Printinghouse Dublin

1 Number	2 Names and Surnames of Paupers	3 Sex	4 Age	5 If Adult, whether Single, Married, Widower, or Widow; if Child, whether Orphan, Deserted, or Bastard	6 Employment or Calling	7 Religious Denomination	8 If Disabled, the description of disability	9 Name of Wife or Husband	10 Number of Children	11 Observations on Condition of Pauper when admitted	12 Electoral Division and Townland in which resident		13 Date when admitted or when born in the Workhouse	14 Date when Died or Left the Workhouse
401	Hickey Thos.	M	50	married	Labourer	RC	Healthy		4		Union	Newtown	1888 Dec. 28	21 Jan. 1889
2	" Anne	F	45	wife of 401	none	RC	do				do	do		18 Jan. 1889
3	" Thos.	M	21	child of 401	Labourer	RC	do				do	do		18 do 1889
4	" Mary	F	7	do	none	RC	do				do	do		21 do 1889
5	" Patrick	M	2	do	do	RC	do				do	do		18 Jan. 1889
6	" Peter	M	5m	do	do	RC	do				do	do		18 do 1889
7	Murphy Michl.	M	19	Single	Labourer	RC	do				do	Wexford		29 Dec. 1888
8	O'Connell Robert	M	28	do	do	RC	do				do	Tipperary		29 do 1888
9	Gregory Wm.	M	48	do	do	RC	do				do	Dublin		29 do 1888
410	Smyth John	M	32	do	do	RC	do				do	Kildare		29 do 1888
1	Murphy Mary	F	55	do	none	RC	do		1		do	Tara Hill		29 do 1888
2	" Eliza	F	16	do	do	RC	do				do	do		29 do 1888
3	Murray John	M	28	do	Labourer	RC	Accident				Arklow	Kilmurray		10 Jan. 1889
4	Whelan do	M	38	do	do	RC	Healthy				Union	Dublin	29	31 Dec. 1888
5	Connor Michl.	M	32	do	do	RC	do				do	do		31 do 1888
6	" Mary	F	40	wife of 415	none	RC	do				do	do		31 do 1888
7	Collins Martin	M	60	Single	Labourer	RC	do				do	Kilkenny		31 Dec. 1888
8	Green Thos.	M	33	do	do	RC	do				do	Roundwood		31 do 1888
9	Cosgrave Patrick	M	40	do	do	RC	do				do	Kilcool		31 do 1888
420	Good Geo.	M	31	do	do	RC	do				do	England		31 do 1888
1	Doolin Michl.	M	23	do	do	RC	do				do	Kilkenny		31 do 1888
2	Doyle Francis	M	37	do	do	RC	do				do	Waterford		30 Dec. 1888
3	Roach John	M	20	do	do	RC	do				do	Kilkenny		30 do 1888
4	Rooney Michl.	M	21	do	do	RC	do				do	do		30 do 1888
5	Cooper Joseph	M	85	do	do	RC	Sick				do	Clash		28 Jan. 1889
6	Kearn John	M	50	do	do	RC	Healthy				Arklow	Arklow		15 Mar. 1889
7	Murphy Martin	M	55		do	RC	Fever				Aughrim	McCredin		28 Jan. 1889
8	" Sarah	F	19		none	RC	do				do	do		28 do 1889
9	Fox John	M	6		do	RC	do				do	do		28 do 1889
430	McMahon Thaddeus	M	26	Single	Labourer	RC	Healthy				Union	Ballinastow	30	2 Jan. 1889
1	Byrne Margt.	F	20	do	servant	RC	do		1		do	Munduff		4 do 1889
2	" Dinah	F	3w	child of 431	none	RC	do				do	do		4 do 1889
3	Foley Patrick	M	30	Single	Labourer	RC	do				Union	Clonmel		2 Jan. 1889
4	Walsh Nicholas	M	28	do	do	RC	do				do	Dublin		31 Dec. 1888
5	Nolan Patrick	M	40	do	do	RC	do				do	do		31 do 1888
6	Sullivan Andw.	M	30	do	do	RC	do				do	Waterford		31 do 1888
7	Byrne John	M	52	do	do	RC	do				do	Dublin	31	1 Jan. 1889
8	Simpson Francis	M	28	do	do	RC	do				do	Tipperary		1 do 1889
9	Reynolds John	M	38	do	do	RC	do				do	Dublin		1 do 1889
440	Byrne Myles	M	78	widower	do	RC	Infirm				Killiskey	Killiskey		14 do 1889

Charles F. Wilkinson
16th '89
Romaining Clerk

Copyright: Wicklow County Archives

Form 6. **Registry of Persons Admitted into and Discharged from the Workhouse of the Union.** (See 1st & 2nd Victoria, cap. 56, sec. 12.)

Dollard, Printinghouse Dublin

1 Number	2 Names and Surnames of Paupers	3 Sex	4 Age	5 If Adult, whether Single, Married, Widower, or Widow; if Child, whether Orphan, Deserted, or Bastard	6 Employment or Calling	7 Religious Denomination	8 If Disabled, the description of disability	9 Name of Wife or Husband	10 Number of Children	11 Observations on Condition of Pauper when admitted	12 Electoral Division and Townland in which resident		13 Date when admitted or when born in the Workhouse	14 Date when Died or Left the Workhouse
													1888	
441	Byrne Jane	F	82	Widow	none	RC	Infirm				B. Clash	Coolaflake	Dec. 31	15 Dec 1889 Died
2	Rath John	M	74	Widower	Labourer	RC	do				Rathdrum	Rathdrum		9 Jan. 1889
3	Devlin Andw	M	56	Single	do	RC	Healthy				Glenealy	Glenealy		9 Jan. 1889
4	Nestor John	M	25	do	do	RC	do				Arklow	Arklow		15 Feb. 1889
5	O'Bryan John	M	37	do	do	RC	do				Union	Tolnagee	Jan. 1st 1889	2 Jan. 1889
6	McMahon Johanna	F	65	widow	none	RC	do				do	Ramswood		2 do 1889
7	Murphy Patrick	M	22	Single	Labourer	RC	do				do	Shillelagh		2 do 1889
8	Philips John	M	32	do	do	Prot	do				do	Wicklow		2 do 1889
9	Doyle Eliza	F	26	do	Servant	RC	do		1		Jendalough	Drumcree	2	13 Feb 1889
450	" do	F	8	Child of 449	none	RC	do				do	do		13 do 1889
1	Lynch Nicholas	M	55	Single	Labourer	RC	do				Arklow	Arklow	3	20 May 1889
2	Nolan Thos.	M	45	do	do	RC	do				Union	Rocketstown		4 Jan. 1889
3	Kelly Jas.	M	28	do	do	RC	do				do	Dublin		4 do 1889
4	Bowen John	M	50	do	do	RC	do				do	Waterford		4 do 1889
5	Gill Catherine	F	40	do	do	RC	do				do	Raceommon		4 do 1889
6	Low Christiana	F	Born	in Arms Mother at 329		RC	do				do			11 April 1851
7	Butler John	M	65	Single	Labourer	RC	do				Brockagh	7 Churches	4	14 Feb 1889
8	Carson Jas.	M	28	do	do	RC	Sick				Union	Dublin		5 Jan. 1889
9	McCabe Danl.	M	26	do	do	RC	Healthy				do	do		5 do 1889
460	Quinn John	M	36	do	do	RC	do				do	Bray		6 do 1889
1	Flanagan Patrick	M	32	do	do	RC	do				do	Limerick		6 do 1889
2	Brady do	M	26	do	do	RC	do				do	Kildare	5	7 do 1889
3	Johnson Thos.	M	30	do	do	RC	do				do	Delgany		7 do 1889
4	Murray Patrick	M	60	do	do	RC	do				do	Dublin		7 do 1889
5	Kelly Jane	F	13	Child	none	RC	do				Crooserstown	Clara		7 Feb. 1889
6	Byrne Wm	M	40	Single	Labourer	RC	do				Union	Dublin		7 do 1889
7	Toomey John	M	37	do	do	RC	do				do	Cashford		6 Jan. 1889
8	Ryan do	M	28	do	do	RC	do				do	Limerick	6	7 do 1889
9	Murray Jas.	M	26	do	do	RC	do				do	Tahraun		7 do 1889
470	McGuire Thos.	M	80	do	do	RC	do				do	Lyrone		7 do 1889
1	Byrne Joseph	M	50	do	do	RC	do				do	Ballinamaddy	7	22 do 1889
2	Philips John	M	35	do	do	Prot	do				do	Aughrim		14 Jan. 1889
3	Kelly do	M	82	do	do	RC	do				do	Dublin		8 Jan. 1889
4	Byrne Eliza	F	40	wife of 471	none	RC	do		2		do	Kilcool	8	10 do 1889
5	" Joseph	M	11	child of 471	do	RC	do				do	do		22 do 1889
6	" John	M	10	do	do	RC	do				do	do		22 do 1889
7	Dacey Thos.	M	60		Labourer	RC	Sick				Union	Ovoca		10 Jan. 1889
8	Farrell John	M	21	Single	do	RC	Healthy				Union	Ramdarriff		14 do 1889
9	Ashford Wm	M	60	do	do	RC	Sick				do	Wicklow		18 do 1889
480	Walsh Maria	F	82	do	none	RC	Decrepit		8		Union	Galtrim		9 Jan. 1889

23/1/89 Marcus Keane

J. Browning Clerk

Copyright. Wicklow County Archives

Form 6. **Registry of Persons Admitted into and Discharged from the Workhouse of the Union.** (See 1st & 2nd Victoria, cap. 56, sec. 12.)

Dollard, Printing-house Dublin

1 Number	2 Names and Surnames of Paupers	3 Sex	4 Age	5 If Adult, whether Single, Married, Widower, or Widow; if Child, whether Orphan, Deserted, or Bastard	6 Employment or Calling	7 Religious Denomination	8 If Disabled, the description of disability	9 Name of Wife or Husband	10 Number of Children	11 Observations on Condition of Pauper when admitted	12 Electoral Division and Townland in which resident	13 Date when admitted or when born in the Workhouse 1889	14 Date when D'ed or Left the Workhouse
481	Walsh Mary	F	12	child of 480	none	RC	Healthy				Union Galway	Jan. 8th	9 Jan. 1889
2	" Bridget	F	9	do	do	RC	do				do do		9 do 1889
3	" Eleen	F	6	do	do	RC	do				do do		9 do 1889
4	O'Bryan John	M	36	Single	Labourer	RC	do				do Shonagee	9	15 do 1889
5	Daly do	M	37	do	do	RC	do				do Dublin		10 Jan. 1889
6	Malone Patrick	M	26	do	do	RC	do				do Bray		10 do 1889
7	Purcell John	M	24	do	do	RC	do				do Tipperary		10 do 1889
8	Ryan Geo.	M	28	do	do	RC	do				do do		10 do 1889
9	Gaskin John	M	20	do	do	RC	do				do Roundwood		10 do 1889
490	Mooney do	M	26	do	do	RC	do				do Newtownro		12 do 1889
1	Byrne John	M	28	do	do	RC	do				do Wicklow		10 Jan. 1889
2	Do of	M	25	do	do	RC	do				do do	10	12 do 1889
3	Bryan Mary	F	73	do	none	RC	Senility				Wicklow Rathnew		5 Feb. 1889
4	Fletchard Jas.	M	44	do	Labourer	RC	Healthy				Union England		11 Jan. 1889
5	Byrne Jas.	M	60	widower	do	RC	do				Rathdrum Rathdrum	11	5 Feb. 1889
6	Duffey do	M	18	child	none	RC	do				Wicklow Rathnew		24 Jan. 1889
7	Farrell Patrick	M	50	Single	Labourer	RC	do				Union Arklow	12	12 Jan. 1889
8	Kerr Wm.	M	28	do	do	RC	do				do Navan		13 do 1889
9	Thompson John	M	38	do	do	RC	do				do Wexford		14 do 1889
500	Mooney do	M	37	do	do	RC	do				do Glenealy		14 do 1889
1	McMahon Thaddeus	M	26	do	do	RC	do				do Ballinaclown		14 do 1889
2	Callaghan John	M	69	do	do	RC	Senility				do King's Co.		13 Jan. 1889
3	Ryan Edw.	M	36	do	do	RC	Healthy				do Wicklow		15 do 1889
4	Furlong Laur.	M	65	do	do	RC	Sciatica				Arklow Arklow		19 do 1889
5	O'Reilly Bernard	M	67	do	do	RC	do				do do		22 do 1889
6	Ruth John	M	70	widower	do	RC	Sick				Rathdrum Rathdrum	14	22 April 1889
7	Murray Jas.	M	27	Single	do	RC	Healthy				Arklow Arklow		16 Jan. 1889
8	Doyle Cathrin	F	45	do	none	RC	do				Wicklow Rathnew		28 do 1889
9	Brennan Jas.	M	25	married	Labourer	RC	do				do do		16 Jan. 1889
510	" M. Anne	F	29	wife of 509	none	RC	do				do do		16 do 1889
1	Quinn David	M	12	Orphan	do	RC	do				do Ballard		8 Nov. 1888 To situation
2	Hopkins John	M	50	Single	Labourer	RC	do				Union Cork		15 Jan. 1889
3	Butler Jas.	M	22	do	do	RC	do				do Kilkenny		15 do 1889
4	Kennedy Cathrin	F	40	do	servant	RC	do				Arklow Arklow	15	28 Mar. 1889
5	McMahon Thaddeus	M	26	do	Labourer	RC	do				Union Ballinastow		16 Jan. 1889
6	Smyth John	M	22	do	do	RC	do				do Dublin		17 do 1889
7	Bulger Wm.	M	24	do	do	RC	do				do do		17 do 1889
8	Murphy John	M	22	do	do	RC	do				do Kingstown		17 do 1889
9	Brennan John	M	20	do	do	RC	do				do Meath		17 do 1889
520	Kelly Jas.	M	22	do	do	RC	do				do do		17 do 1889

Copyright: Wicklow County Archives

Form 6. Registry of Persons Admitted into and Discharged from the Workhouse of the Union. (See 1st & 2nd Victoria, cap. 56, sec. 12.)

Dollard, Printinghouse Dublin

1 Number	2 Names and Surnames of Paupers	3 Sex	4 Age	5 If Adult, whether Single, Married, Widower, or Widow; if Child, whether Orphan, Deserted, or Bastard	6 Employment or Calling	7 Religious Denomination	8 If Disabled, the description of disability	9 Name of Wife or Husband	10 Number of Children	11 Observations on Condition of Pauper when admitted	12 Electoral Division and Townland in which resident		13 Date when admitted or when born in the Workhouse 1889	14 Date when Died or Left the Workhouse
521	Kelly Joseph	M	25	single	Labourer	RC	Healthy				Union	Dublin	Jan. 16th	17 Jan. 1889
2	McGuirk Martin	M	60	do	do	RC	do				do	do		17 do 1889
3	Kennedy John	M	36	do	do	RC	do				do	do		17 do 1889
4	Foley Jas.	M	26	do	do	RC	do				do	Kingstown		17 do 1889
5	Murphy John	M	26	do	do	RC	do				do	Bray		17 do 1889
6	" Geo.	M	40	Widower	do	RC	Sick				[illegible]	Ballymurtha		20 Feb 1891 died
7	Byrne Ellen	F	40	single	none	RC	Sick				Rathdrum	Rathdrum	17	20 Jany 1889 died
8	Mahon Patrick	M	27	do	Labourer	RC	Healthy				Union	Meath		18 Jan. 1889
9	Neill Henry	M	39	do	do	RC	do				do	Baltinglass		18 do 1889
530	Green Wm	M	40	do	do	RC	do				do	Tipperary		18 do 1889
1	O'Brien John	M	36	do	do	RC	do				Do	Tonlagee		18 do 1889
2	Connor Thos.	M	24	do	do	RC	do				Union	Dublin		18 do 1889
3	Murphy Christ	M	74	do	do	RC	Infirm				Dungarvan East	Brittes		28 Jan 1889 died
4	Corcoran John	M	77	do	do	RC	do				Union	Ballinastraft		12 Mar. 1889
5	Flanagan Joseph	M	30	do	do	RC	Healthy				Union	Dublin	18	19 Jan. 1889
6	Byrne Joseph	M	22	do	do	RC	do				do	do		19 do 1889
7	Barry John	M	36	married	do	RC	do				do	Kilkenny		19 do 1889
8	" Mary	F	21	wife of 537	none	RC	do				do	do		19 do 1889
9	Carlin Edwd.	M	43	single	Labourer	RC	do				do	Dublin		19 do 1889
540	Roach John	M	45	do	do	RC	do				McKlow	Rathnew		4 Feb. 1889
1	Ryan Edwd.	M	36	do	do	RC	Infirm				Union	Rathdrum		16 May 1889
2	Bryan Jas.	M	23	do	do	RC	Healthy				do	Kilkenny		19 Jan. 1889
3	Travers Richd	M	60	do	do	RC	do				do	Dublin		19 do 1889
4	Dixon Thos.	M	80	do	do	RC	Infirm				Arklow	Arklow	19	2 July 1889
5	Murphy Mary	F	56	do	none	RC	Healthy				Union	Wexford		21 Jan. 1889
6	" Eliza	F	17	do	do	RC	do				do	do		21 do 1889
7	Mangan Catherine	F	45	married	do	RC	do				do	Clonarkin		22 May 1889
8	McDonald Michl.	M	67	single	Labourer	RC	Infirm				do	Ashford		21 Jan. 1889
9	Moore Richd.	M	18	do	do	RC	Healthy				do			21 do 1889
550	Cardwell John	M	33	do	do	RC	do				do	Newry		21 do 1889
1	Doyle do	M	54	do	do	RC	do				do	Dublin		21 do 1889
2	Harman Jas.	M	52	do	do	RC	do				do	Antrim		21 do 1889
3	Casey Michl.	M	40	do	do	RC	do				do	Waterford		21 do 1889
4	Brown Jas.	M	46	do	do	RC	do				do	England	20	21 do 1889
5	Byrne Stephen	M	28	do	do	RC	do				do	Carlow		21 do 1889
6	Kennedy Michl.	M	18	do	do	RC	do				do	Dublin		21 do 1889
7	Reid James	M	28	do	do	RC	do				do	do	21	22 do 1889
8	Flaherty Edwd.	M	27	do	do	RC	do				do	Mayo		22 do 1889
9	Doyle Patrick	M	46	do	do	RC	do				do	Rederoes		2 April 1889
560	Byrne Myles	M	78	widower	do	RC	Infirm				Killiskey	Killiskey		1 Feb. 1889

P. Manning - Clerk

Copyright: Wicklow County Archives

Form 6.

Registry of Persons Admitted into and Discharged from the Workhouse of the Union. (See 1st & 2nd Victoria, cap. 56, sec. 12.)

Dollard, Printinghouse Dublin

1 Number	2 Names and Surnames of Paupers	3 Sex	4 Age	5 If Adult, whether Single, Married, Widower, or Widow; if Child, whether Orphan, Deserted, or Bastard	6 Employment or Calling	7 Religious Denomination	8 If Disabled, the description of disability	9 Name of Wife or Husband	10 Number of Children	11 Observations on Condition of Pauper when admitted	12 Electoral Division and Townland in which resident		13 Date when admitted or when born in the Workhouse	14 Date when Died or Left the Workhouse
													1889	
561	Tyrrell Jas	M	40	Single	Labourer	RC	Healthy				Arklow	Arklow	Jan 22	23 Feb 1889
2	Byrne John	M	34	do	do	RC	do				Union	Roundwood		23 Jan 1889
3	Colman do	M	45	do	do	RC	do				do	Louth	23	24 do 1889
4	Troy do	M	25	do	do	RC	do				do	Dublin		24 do 1889
5	Griffith Wm	M	43	do	do	RC	do				do	do		24 do 1889
6	Murphy John	M	62	do	do	RC	do				do	Waterford	24	25 do 1889
7	Dooling Henry	M	40	do	do	RC	Sick				Rathgroum	Rathdrum		28 do 1889
8	Norton Joseph	M		Born in House	Mother adm 228	RC	Healthy				Arklow			19 May 1891.
9	Walsh Jas	M	48	Single	Labourer	RC	do				do	Arklow	25	17 May 1889
570	Mitchil Peter	M	24	do	do	RC	do				Union	Dublin		27 January 1889
1	Williams Fredk	M	57	do	do	RC	do				do	Boston	26	27 Jan 1889
2	Smyth John	M	26	do	do	RC	do				do	Belfast		27 do 1889
3	Sullon Thos	M	35	do	do	RC	do				do	Enniscorthy		28 do 1889
4	Kelly Jeremiah	M	60	do	do	RC	do				do	Cork		27 Jan 1889
5	Brady Patrick	M	26	do	do	RC	do				do	Aughrim		28 do 1889
6	Johnson Thos	M	30	do	do	RC	do				do	do		28 do 1889
7	Murphy John	M	25	do	do	RC	do				do	Kildare		28 do 1889
8	Kelly Patrick	M	50	do	do	RC	do				do	Kilpedder		28 do 1889
9	Doyle John	M	72	do	do	RC	do				do	Wexford		29 do 1889
580	Buske Michl	M	60	do	do	RC	do				do	Newtown		29 June 1889
1	Ayers Jas	M	65	do	do	Prot	do				do	Clash		30 Mar 1888
2	Kelly do	M	56	do	do	RC	do				Glenealy	Ashford		1 April 1889
3	M Farlain Thos	M	30	do	do	RC	Sore Hand				Union	Drumgoff		6 Feb 1889
4	Heffron Wm	M	60	married	do	RC	Healthy				Ovoca	Rathnew		30 Jan 1889
5	Johnson Jas	M	19	Single	do	RC	do				Union	Dublin	27	28 Jan 1889
6	Byrne Patrick	M	29	do	do	RC	do				do	do		28 do 1889
7	Byrne Wm	M	76	do	do	RC	Sick				Arklow	Arklow		7 Feby 1889 Decd
8	Healy Jas	M	30	do	do	RC	Healthy				Union	Cork	28	29 Jan 1889
9	Murphy Wm	M	28	do	do	RC	do				do	do		29 do 1889
590	Dillon Patrick	M	19	do	do	RC	do				Rathdrum	Gorey		18 Feb 1889
1	Byrne Mathew	M	25	do	do	RC	do				Union	Dublin	29	20 do 1889
2	O'Brien John	M	36	do	do	RC	do				do	Thomastown		5 Mar 1889
3	Lynch Patrick	M	86	do	do	RC	do				do	Navan		30 Jan 1889
4	Muldoon Peter	M	42	do	do	RC	do				do	Meath		31 do 1889
5	Murphy Jas	M	30	do	do	RC	do				do	Nenagh	30	31 do 1889
6	Kelly Stephen	M	46	do	do	RC	do				do	Waterford		31 do 1889
7	Carney John	M	31	do	do	RC	do				do	Dublin		31 do 1889
8	Smyth Jas	M	30	do	do	RC	do				do	Enniscorthy		31 do 1889
9	Hannafan Joseph	M	20	do	do	RC	do				do	Tipperary		31 do 1889
600	Moore Jas	M	38	do	do	RC	do				do	Dublin		31 do 1889

Marked for Discharge
Michael J. Williams
Clerk

County Archives
Copyright: Wicklow

Form 6. Registry of Persons Admitted into and Discharged from the Workhouse of the Union. (See 1st & 2nd Victoria, cap. 56, sec. 12.)

Dollard, Printinghouse Dublin

1 Number	2 Names and Surnames of Paupers	3 Sex	4 Age	5 If Adult, whether Single, Married, Widower, or Widow; if Child, whether Orphan, Deserted, or Bastard	6 Employment or Calling	7 Religious Denomination	8 If Disabled, the description of disability	9 Name of Wife or Husband	10 Number of Children	11 Observations on Condition of Pauper when admitted	12 Electoral Division and Townland in which resident	13 Date when admitted or when born in the Workhouse	14 Date when Died or Left the Workhouse
601	Murphy Thos.	M	64	single	Labourer	RC	Healthy				Union Arklow	1889 Jan. 30	4 Feb. 1889
2	Brennan Jas.	M	64	do	do	RC	do				do Waterford	31	1 Feb. 1889
3	Spensor do	M	54	widower	do	RC	do		2		do Dublin		1 do 1889
4	" Anne	F	20	child of 603	none	RC	do		1		do do		1 do 1889
5	" Michl.	M	8m	child of 604	do	RC	do				do do		1 do 1889
6	" Mary	F	18	" " 603	do	RC	do				do do		1 do 1889
7	Murphy Michl.	M	24	single	Labourer	RC	do				do do		1 do 1889
8	Philips John	M	35	do	do	Pnt	do				do Wexford		2 do 1889
9	Peters Michl.	M	24	do	do	RC	do				do Dublin		1 Feb. 1889
610	Morrow Nichos.	M	40	do	do	RC	do				do Loughlinstown	Feb. 18	2 do 1889
1	Doyle Julia	F	70	widow	none	RC	Infirm				do Rathdrum		9 Feb. 1889
2	Power John	M	62	single	Labourer	RC	do				Union Waterford	2	21 do 1889
3	Clarke Geo.	M	19	do	do	RC	Healthy				do Leeds		4 Feb. 1889
4	Hickey Thos.	M	46	married	do	RC	do		3		do Arklow		30 Mar 1889
5	" Anne	F	40	wife of 614	none	RC	do				do do		30 do 1889
6	" Mary	F	6	child of 614	do	RC	do				do do		30 do 1889
7	" Patrick	M	2	do	do	RC	do				do do		30 do 1889
8	" Peter	M	6m	do	do	RC	do				do do		30 do 1889
9	Keely Patrick	M	37	single	Labourer	RC	do				do King's co.		4 Feb. 1889
620	Roach John	M	48	do	do	RC	do				do Waterford		4 do 1889
1	Brennan Patrick	M	60	do	do	RC	do				do Bray		4 do 1889
2	Tray Catherine	F	55	widow	none	RC	do		2		do Rathdrum		12 July 1890
3	" Patrick	M	14	child of 622	do	RC	do				do do		11 June 1889
4	" Michl.	M	12	do	do	RC	do				do do		7 June 1890
5	Kelly Patrick	M	60	single	Labourer	RC	do				Union Bray		4 Feb. 1889
6	Toole John	M	60	do	do	RC	do				do Kildare		4 do 1889
7	Carty Stephen	M	27	do	do	RC	do				do Cork		4 Feb. 1889
8	Farrell Patrick	M	20	do	do	RC	do				do do		4 do 1889
9	Purcell do	M	38	do	do	RC	do				do Aughrim		5 do 1889
630	Keating Margt.	F	30	married	none	RC	do		3		do Arklow		4 Feb. 1889
1	" Mary	F	7	child of 630	do	RC	do				do do		4 do 1889
2	" Jas.	M	3	do	do	RC	do				do do		4 do 1889
3	" Margt.	F	9m	do	do	RC	do				do do		4 do 1889
4	O'Neill John	M	55	single	Labourer	RC	do				do Ballinglass	3	4 do 1889
5	McGurk John	M	26	do	do	RC	do				do Wexford		4 do 1889
6	Ryan Jas.	M	44	widower	do	RC	do				do Brockagh		18 Mar. 1889
7	Brown Thos.	M	40	single	do	RC	do				do Dublin		4 Feb. 1889
8	Bourke do	M	30	do	do	RC	do				do Galway		4 do 1889
9	McDonnell John	M	40	do	do	RC	do				do Waterford		4 do 1889
640	Devlin Andw.	M	44	do	do	RC	do				Glenealy Glenealy	4	18 do 1889

13/2/89. Healed. Jottinton
Manning Clerk

Copyright: Wicklow County Archives

Form 6. Registry of Persons Admitted into and Discharged from the Workhouse of the Union. (See 1st & 2nd Victoria, cap. 56, sec. 12.)

Dollard, Printinghouse Dublin

1 Number	2 Names and Surnames of Paupers	3 Sex	4 Age	5 If Adult, whether Single, Married, Widower, or Widow; if Child, whether Orphan, Deserted, or Bastard	6 Employment or Calling	7 Religious Denomination	8 If Disabled, the description of disability	9 Name of Wife or Husband	10 Number of Children	11 Observations on Condition of Pauper when admitted	12 Electoral Division and Townland in which resident	13 Date when admitted or when born in the Workhouse 1889	14 Date when Died or Left the Workhouse
641	Farrell John	M	50	Single	Labourer	RC	Healthy				Union Arklow	Feb. 4	5 Feb. 1889
2	Toomey do	M	37	do	do	RC	do				do Ashford		5 do 1889
3	Cooper Joseph	M	80	do	do	RC	Infirm				do Clash		16 do 1889
4	Gregory Catherine	F	27	married	none	RC	Healthy		4		Ennerully Sallymount		7 Feb. 1889
5	" Mary	F	12	child of 644	do	RC	do				do do		7 do 1889
6	" Margt.	F	4	do	do	RC	do				do do		7 do 1889
7	" Catherine	F	2	do	do	RC	do				do do		7 do 1889
8	" Eliza	F	1	do	do	RC	do				do do		7 do 1889
9	Dempsey Patrick	Brown in House		Mother 331	do	RC	do				Union	3	4 April 1889 & died
650	Byrne Anne	F	35	Single	Servant	RC	do				Knockrath Glenmalure		1 Feb. 1889
1	Beald John	M	26	do	Labourer	RC	do				Union Carlow	5	14 Feb. 1889
2	Byrne Jas.	M	44	do	do	RC	do				do do		6 Feb. 1889
3	Brennan John	M	68	do	do	RC	Infirm				do Waterford		6 do 1889
4	Doyle Mary	F	40	married	none	RC	Healthy				do Rathnew		7 do 1889
5	Gray John	M	38	Single	Labourer	RC	do				Union Limerick	7	8 do 1889
6	Larkin Jas.	M	66	do	do	RC	do				do Gorey		8 do 1889
7	Keating Margt.	F	25	married	none	RC	do		3		do Wicklow		26 do 1889
8	" Mary	F	7	child of 657	do	RC	do				do do		18 Mar. 1889
9	" Jas.	M	3	do	do	RC	do				do do		2 Feb. 1889
660	" Margt.	F	1	do	do	RC	do				do do		2 do 1889
1	O'Hara Edw.	M	28	do	Labourer	RC	do				do Dublin	8	14 Feb. 1889
2	Tindal Wm.	M	67	do	do	RC	Infirm				do Kilpedder		9 Feb. 1889
3	McDonnell Patk.	M	46	widower	do	RC	Healthy		2		Union Gorey		9 do 1889
4	" do	M	11	child of 663	none	RC	do				do do		9 do 1889
5	" Anne	F	6	do	do	RC	do				do do		9 do 1889
6	Byrne Jas.	M	66	widower	Labourer	RC	Sick				Rathdrum Rathdrum		12 April 1889 & died
7	McCabe Thos.	M	37	Single	do	RC	Healthy				Union Monaghan		27 Feb. 1889
8	Smyth Patrick	M	30	do	do	RC	do				do Ballinahinch		14 Feb. 1889
9	Gaskin John	M	20	do	do	RC	do				do Roundwood		9 Feb. 1889
670	Murray Patrick	M	36	do	do	RC	do				Union Blackditches		9 do 1889
1	Grimes John	M	29	do	do	RC	do				do Ballinahinch		15 do 1889
2	Murtagh Margt.	F	70	do	none	RC	Sick				Up Newcastle N. Town	9	3 April 1889 & died
3	Hennessy John	M	36	do	Labourer	RC	Healthy				Union Bray		11 Feb. 1889
4	Cardwell John	M	33	do	do	RC	do				do Newry		12 do 1889
5	Kelly Patrick	M	60	do	do	RC	do				do Wicklow		11 Feb. 1889
6	Byrne Jas.	M	64	do	do	RC	do				do Carlow		11 do 1889
7	Hannon Patrick	M	30	do	do	RC	do				do Kildare		14 do 1889
8	Carroll Jas.	M	28	married	do	RC	do		1		do Cavan		12 Feb. 1889
9	" Mary	F	27	wife of 678	none	RC	do				do do		12 do 1889
680	" Jas.	M	10m	child of 678	do	RC	do				do do		12 do 1889

Copyright: Wicklow County Archives

Form 6. Registry of Persons Admitted into and Discharged from the Workhouse of the Union. (See 1st & 2nd Victoria, cap. 56, sec. 12.)

Dollard, Printinghouse Dublin

1 Number	2 Names and Surnames of Paupers	3 Sex	4 Age	5 If Adult, whether Single, Married, Widower, or Widow; if Child, whether Orphan, Deserted, or Bastard	6 Employment or Calling	7 Religious Denomination	8 If Disabled, the description of disability	9 Name of Wife or Husband	10 Number of Children	11 Observations on Condition of Pauper when admitted	12 Electoral Division and Townland in which resident	13 Date when admitted or when born in the Workhouse	14 Date when Died or Left the Workhouse
681	Murphy John	M	25	Single	Labourer	RC	Healthy				Union Wexford	1889 Feb. 9	12 Feb. 1889
2	Lawler Michl.	M	35	do	do	RC	do				do N. T. Barry		12 do 1889
3	Brady Patrick	M	22	do	do	RC	do				do Kilcoole	10	14 do 1889
4	Johnson Thos.	M	40	do	do	RC	do				do do		14 do 1889
5	Troy Wm.	M	22	do	do	RC	Sick				do Arklow		11 Mar. 1889
6	Toole Jas.	M	50	do	do	RC	do				do Rathdrum		25 Feb. 1889
7	Murphy Patrick	M	30	do	do	RC	Healthy				Union Cork	11	14 Feb. 1889
8	Bates Geo.	M	70	do	do	RC	Infirm				do Wexford		15 do 1889
9	Higgins Robert	M	35	do	do	RC	Healthy				do 7 Churches		12 Feb. 1889
690	Toole John	M	45	do	do	RC	do				do Ovoca		15 do 1889
1	Cashal Patrick	M	55	do	do	RC	do				do Conary		18 do 1889
2	Roach John	M	50	do	do	RC	do				Michlow Rathnew		25 do 1889
3	Haligan Rose	F	70	do	none	RC	Infirm				Union Blackrock		12 Feb. 1889
4	Byrne Myles	M	77	widower	Labourer	RC	do				Killiskey Killiskey		18 do 1889
5	Daly John	M	30	Single	do	RC	Healthy				Union Newtown	12	14 Feb. 1889
6	Ryan Wm.	M	30	do	do	RC	do				do do		14 do 1889
7	O'Brien do	M	30	do	do	RC	do				do do		15 do 1889
8	Carroll Jas.	M	28	married	do	RC	do		1		do Cavan		14 Feb. 1889
9	" Mary	F	27	wife of 698	none	RC	do				do do		14 do 1889
700	" Jas.	M	10 m	child of 698	do	RC	do				do do		14 do 1889
1	Kennedy Thos.	M	28	Single	Labourer	RC	do				do Dundrum		14 do 1889
2	Rendergast do	M	26	do	do	RC	do				do Limerick		14 do 1889
3	Toole John	M	36	do	do	RC	do				do Wicklow		19 do 1889
4	Keely Jane	F	37	do	none	RC	Sick				Oldtown Tomdarra		21 do 1889
5	Kelly Jas.	M	28	do	Labourer	RC	Healthy				Union Dublin	18	14 Feb. 1889
6	Kinsella John	M	20	do	do	RC	do				do do		14 do 1889
7	Byrne Eliza	F	40	married	none	RC	do				do		14 do 1889
8	Gannon Mary	F	40	Single	Servant	RC	do				Togher Rathdrum		12 Mar. 1889
9	Maroney Patrick	M	21	do	Labourer	RC	do				Union Dublin	14	15 Feb. 1889
710	Somers Wm.	M	26	do	do	RC	do				do do		15 do 1889
1	Daly John	M	28	do	do	RC	do				do Wicklow		15 do 1889
2	Ryan Wm.	M	27	do	do	RC	do				do Waterford		15 do 1889
3	Reilly Mary	F	60	do	none	RC	do				do Dublin		19 do 1889
4	Keogh Richd.	M	31	do	Labourer	RC	do				do Tipperary	15	16 Feb. 1889
5	Brennan Patrick	M	60	do	do	RC	do				do Bray		17 do 1889
6	Kennedy Thos.	M	23	do	do	RC	Sick				Arklow Arklow		11 Mar. 1889
7	Gerrety Michl.	M	47	do	do	RC	Healthy				Union Louth	16	18 Feb. 1889
8	Lester Patrick	M	22	do	do	RC	do				do do		20 March 1889 Died
9	Moore Thos.	M	28	do	do	RC	do				do Blackditches		18 Feb. 1889
720	Hempenstall Geo.	M	50	married	Labourer	RC	Sore Leg				Arklow Ballonwally		20 do 1889

Copyright: Wicklow County Archives

Form 6. Registry of Persons Admitted into and Discharged from the Workhouse of the Union. (See 1st & 2nd Victoria, cap. 56, sec. 12.)

Dollard, Printinghouse Dublin

1 Number	2 Names and Surnames of Paupers	3 Sex	4 Age	5 If Adult, whether Single, Married, Widower, or Widow; if Child, whether Orphan, Deserted, or Bastard	6 Employment or Calling	7 Religious Denomination	8 If Disabled, the description of disability	9 Name of Wife or Husband	10 Number of Children	11 Observations on Condition of Pauper when admitted	12 Electoral Division and Townland in which resident	13 Date when admitted or when born in the Workhouse	14 Date when Died or Left the Workhouse
721	Murphy John	M	25	Single	Labourer	RC	Healthy				Union Carlow	1889 Feb. 16	18 Feb. 1889
2	Kenny Daul.	M	30	do	do	RC	do				do Blackditches		18 do 1889
3	Kelly Thos.	M	26	do	do	RC	do				do do		21 do 1889
4	Doyle John	M	32	married	do	RC	do		3		Wicklow Wicklow		18 do 1889 absconded
5	" Sarah	F	30	wife of 724	none	RC	do				do do		21 do 1889
6	" Mary	F	11	child of 724	do	RC	do				do do		21 do 1889
7	" Peter	M	3	do	do	RC	do				do do		21 do 1889
8	" Anne	F	1	do	do	RC	do				do do		21 do 1889
9	Johnson Thos.	M	30	Single	Labourer	RC	do				Union		18 Feb. 1889
730	Stoney Wm.	M	25	do	do	RC	do				do Dublin		2 April 1889
1	Ryan Jas.	M	44	do	do	RC	do				do Limerick		18 Feb. 1889
2	Hollywood Mathw.	M	40	do	do	RC	do				do Dublin		18 do 1889
3	McCommon John	M	25	do	do	RC	do				do Armagh		18 do 1889
4	Brown Alexd.	M	38	do	do	RC	do				do Carrickfurgus		17 Feb. 1889
5	Flynn Patrick	M	25	do	do	RC	do				do Meath		18 do 1889
6	Hickey Thos.	M	20	do	do	RC	do				do Bray		20 do 1889
7	Smyth Michl.	M	55	do	do	RC	do				do Redcross		17 Feb. 1889
8	Dwier Patrick	M	21	do	do	RC	do				do Dublin		17 do 1889
9	King John	M	38	do	do	RC	do				do Blackditches		17 do 1889
740	McMahon Henry	M	28	do	do	RC	do				do Dublin	17	18 do 1889
1	Ryan John	M	22	do	do	RC	do				do Enniscorthy		18 do 1889
2	Dowd do	M	25	do	do	RC	do				do Meath		21 do 1889
3	Keely Patrick	M	53	Married	do	RC	do				do Tonireland		21 do 1889
4	Power do	M	77	Widower	do	RC	Infirm				do Tomdarra		1 June 1889
5	Murphy Cathrin	F	41	Married	none	RC	Healthy		3		Up Newcastle Keltimore		17 May 1889
6	" Celia	F	10	Child of 745	do	RC	Sick				do do		17 do 1889
7	" Owen	M	5	do " 745	do	RC	do				do do		17 do 1889
8	" Bridget	F	2	do 745	do	RC	do				do do		17 do 1889
9	Heffron Wm.	M	30	Single	Labourer	RC	Healthy				Union Dublin		18 Feb. 1889
750	Dunn Mathew	M	32	do	do	RC	do				do Kildare	18	19 do 1889
1	Connor Josephy	M	48	do	do	RC	do				do Wexford		19 do 1889
2	McDonnell John	M	21	do	do	RC	do				Upr. N. Castle Newtown	19	19 do 1889
3	Cassidy Thos.	M	38	do	do	RC	do				Union Dublin		20 do 1889
4	Roach Patrick	M	30	married	do	RC	do				do Kilkenny		20 do 1889
5	" Bridget	F	26	wife of 751	none	RC	do				do do		20 do 1889
6	Reilly Francis	M	27	Single	Labourer	RC	do				do London		20 do 1889
7	Hyland Joseph	M	74	widower	do	RC	do				do Barnickey		20 do 1889
8	" do	M	21	Single	do	RC	do				do do		20 do 1889
9	Hickey Thos.	M	20	do	do	RC	do				do Arklow	20	20 Mar. 1889
760	Lambert Nicholas	M	28	do	do	RC	do				do Wexford		21 Feb. 1889

Copyright: Wicklow County Archives

Form 6.

Registry of Persons Admitted into and Discharged from the Workhouse of the Union. (See 1st & 2nd Victoria, cap. 56, sec. 12.)

Dollard, Printing House Dublin

1 Number	2 Names and Surnames of Paupers	3 Sex	4 Age	5 If Adult, whether Single, Married, Widower, or Widow; if Child, whether Orphan, Deserted, or Bastard	6 Employment or Calling	7 Religious Denomination	8 If Disabled, the description of disability	9 Name of Wife or Husband	10 Number of Children	11 Observations on Condition of Pauper when admitted	12 Electoral Division and Townland in which resident		13 Date when admitted or when born in the Workhouse	14 Date when Died or Left the Workhouse
													1889	
761	Moran Patrick	M	50	Single	Labourer	RC	Heatley				Union	Kildare	Feb-20	21 Feb-1889
2	Burke Geo-	M	28	do	do	RC	do				do	Dublin		21 do 1889
3	White David	M	36	do	do	RC	do				do	do		21 do 1889
4	Doyle Hugh	M	68	do	Basket Maker	RC	Infirm				Wicklow	Wicklow	21	2 April 1889
5	McKown John	M	40	do	Labourer	RC	Heatley				Union	Louth		22 Feb-1889
6	Noy Isaac	M	24	do	do	RC	do				do	Wexford		22 do 1889
7	Murphy Patrick	M	24	do	do	RC	do				do	do		22 do 1889
8	Connor Sarah	F	50	do	none	RC	do				do	Rathdrum		22 do 1889
9	Reilly Sal.	M	60	do	Labourer	RC	Do				do	Dublin		22 do 1889
770	McGuire Peter	M	26	do	do	RC	do				Do	Ballinagee		22 do 1889
1	Bryan Eliza	F	38	child of 1716	none	RC	do				Do	Rederrow		16 April 1890
2	Brady Patrick	M	75	widower	Labourer	RC	do				Union	Rathdrum		16 Mar-1889
3	McDonnell do	M	28	Single	do	RC	Infirm				Union	newcastle		22 Feb-1889
4	O'Hara Michl	M	80	married	do	RC	do				Rathdrum	Rathdrum	22	16 April 1889
5	Lawless Matthew	M	46	Single	do	RC	Heatley				Wicklow	Arklow		23 Feb-1889
6	Vickers Sarah	F	33	married	none	RC	do		4		McKlow	Wicklow		7 May 1889
7	" do	F	14	child of 776	do	RC	do				do	do		7 do 1889
8	" Robt	M	9	do	do	RC	do				do	do		7 do 1889
9	" Thos	M	4	do	do	RC	do				do	do		7 do 1889
780	" Jane	F	1	do	do	RC	do				do	do		7 do 1889
1	Boyce Margt	F	70	Single	none	RC	Infirm Sick				Dungarvan	Ballyanchan		3 Jany 1892 Deceased
2	Murphy do	F	75	do	do	RC	do				Kilkenny	Shelton		12 Jan 1889 Deceased
3	Connor Wm	M	36	do	Labourer	RC	Heatley				Union	Galway	23	25 Feb-1889
4	Stanley John	M	60	do	do	RC	do				do	Cavan		25 do 1889
5	Murray Michl	M	68	do	do	RC	do				do	Dublin		24 Feb-1889
6	McDonnell Patrick	M	27	do	do	RC	do				do	do		24 do 1889
7	McGuire Peter	M	26	do	do	RC	do				do	Ballina		25 do 1889
8	Kelly Thos	M	26	do	do	RC	do				do	Roderest		25 do 1889
9	Taylor Mathew	M	46	widower	do	RC	Infirm				do	Irrospeartown		15 July 1890
790	Byrne Mary	F	70	Married	none	RC	Sick				Wicklow	Arklow		17 April 1889 Taken by Friends
1	Doyle Patrick	M	48	married	Labourer	RC	Infirm				Union	Rathdrum		21 May 1889
2	Moore Sal-	M	60	Single	do	RC	Infirm				Union	Wexford		26 Feb-1889
3	Timmins Thos	M	48	do	do	RC	Heatley				do	Cavan		26 do 1889
4	Dolan Patrick	M	54	do	do	RC	do				do	Dublin		26 do 1889
5	Mahaffy Wm	M	17	do	do	RC	do				do	do		26 do 1889
6	Reilly Patrick	M	37	do	do	RC	do				do	Wexford		26 do 1889
7	Ryan Thos	M	20	do	do	RC	do				do	Limerick	24	26 do 1889
8	Ryan Sal-	M	40	do	do	RC	do				do	Cork		26 do 1889
9	Butler Richd	M	22	do	do	RC	do				do	do		26 do 1889
800	Collins Danl	M	67	do	do	RC	do				do	Wexford		25 do 1889

Copyright Wicklow County Archives

Form 6. **Registry of Persons Admitted into and Discharged from the Workhouse** of the **Union.** (See 1st & 2nd Victoria, cap. 56, sec. 12.)

Dollard, Printinghouse Dublin

1 Number	2 Names and Surnames of Paupers	3 Sex	4 Age	5 If Adult, whether Single, Married, Widower, or Widow; if Child, whether Orphan, Deserted, or Bastard	6 Employment or Calling	7 Religious Denomination	8 If Disabled, the description of disability	9 Name of Wife or Husband	10 Number of Children	11 Observations on Condition of Pauper when admitted	12 Electoral Division and Townland in which resident	13 Date when admitted or when born in the Workhouse	14 Date when Died or Left the Workhouse
												1889	
801	Cullen Wm	M	32	single	Labourer	RC	Healthy				Union Wexford	Feb 24	25 Feb 1889
2	Whelan Thos	M	19	do	do	RC	Accident				do Carrigeenor		23 March 1889
3	Mitchel John	M	28	do	do	RC	Healthy				Union Dublin	25	26 Feb 1889
4	Daly do	M	35	do	do	RC	do				do do		26 do 1889
5	Connell Patrick	M	20	do	do	RC	do				do Limerick		26 do 1889
6	Ryan John	M	60	do	do	RC	do				do Tipperary	26	2 Mar 1889
7	Neill Patrick	M	19	do	do	RC	do				Arklow Arklow		4 do 1889
8	Kennedy Wm	M	64	do	do	RC	do				Union Dublin	27	1 Mar 1889
9	McKother Henry	M	28	do	do	RC	do				do do		2 do 1889
810	Byrne Myles	M	77	widower	do	RC	Senile Debility				Kilkenny Kilkenny		8 do 1889
1	McCarthy Wm	M	30	single	do	RC	Healthy				Union Tipperary	28	2 Mar 1889
2	Clancy Thos	M	25	do	do	RC	do				do Cork		2 do 1889
3	Shephard Mary	Ft	53	do	none	RC	do				do do		1 Mar 1889
4	Mayne Michl	M	48	do	Labourer	RC	do				do Blackditches		2 do 1889
5	Kelly Patrick	M	60	do	do	RC	do				do Ballinagee		2 do 1889
6	Plunkett Michl	M	65	do	do	RC	Senile Debility				Wicklow Wicklow		16 do 1889
7	Keogh Thos	M	36	married	do	RC	Healthy		2		Arklow Arklow		22 April 1889
8	" Margt	Ft	36	wife of 817	none	RC	do				do do		22 do 1889
9	" Patrick	M	6	Child of 817	do	RC	do				do do		22 do 1889
820	" Margt	Ft	1½	do	do	RC	Sick				do do		22 do 1889
1	Cooper Joseph	M	87	single	Labourer	RC	Senile Debility				Union Clash	14 Mar	13 May 1889
2	Dunbar Thos	M	37	do	do	RC	Healthy				do Wexford	2	5 Mar 1889
3	Donnolly Wm	M	20	do	do	RC	do				do Belfast		4 Mar 1889
4	Reide Jas	M	18	do	do	RC	do				do do		4 do 1889
5	Murphy John	M	26	do	do	RC	do				do Clonmel		4 do 1889
6	Dwyer do	M	21	do	do	RC	do				do Kildare		5 do 1889
7	Dillon do	M	40	do	do	RC	do				do		4 Mar 1889
8	Kelly Patrick	M	63	do	do	RC	do				do Bray		4 do 1889
9	Poole Jas	M	50	do	do	RC	Senile Debility				do Ironmilerate		25 June 1889
830	Connell Anne	Ft	65	widow	none	RC	Senile Debility				do Kilpedder		31 May 1889
1	Byrne Terence	M	38	single	Labourer	RC	Healthy				Union Roundwood	3	4 Mar 1889
2	Byland Joseph	M	74	do	do	RC	Senile Debility				do Arklow		7 do 1889
3	Doyle Jas	M	22	do	do	RC	Healthy				Union Wexford		5 Mar 1889
4	Fitzgerald Patrick	M	42	married	do	RC	do		4		do Ballinglass		5 do 1889
5	" Ellen	Ft	32	wife of 834	none	RC	do				do do		5 do 1889
6	" Lawr	M	10	child of 834	do	RC	do				do do		5 do 1889
7	" Jane	Ft	7	do	do	RC	do				do do		5 do 1889
8	" Mary	Ft	5	do	do	RC	do				do do		5 do 1889
9	" Eliza	Ft	9m	do	do	RC	do				do do		5 do 1889
840	Doudle Michl	M	65	single	Labourer	RC	Senile Debility				do do	4	5 do 1889

Copyright: Wicklow County Archives

Form 6. Registry of Persons Admitted into and Discharged from the Workhouse of the Union. (See 1st & 2nd Victoria, cap. 56, sec. 12.)

Dollard, Printinghouse Dublin

1 Number	2 Names and Surnames of Paupers	3 Sex	4 Age	5 If Adult, whether Single, Married, Widower, or Widow; if Child, whether Orphan, Deserted, or Bastard	6 Employment or Calling	7 Religious Denomination	8 If Disabled, the description of disability	9 Name of Wife or Husband	10 Number of Children	11 Observations on Condition of Pauper when admitted	12 Electoral Division and Townland in which resident	13 Date when admitted or when born in the Workhouse	14 Date when Died or Left the Workhouse
841	Marshal Sarah	F	25	Single	servant	RC	Healthy		1		Wicklow Rathnew	Mar 5th 1889	28 June 1889
2	" Thos.	M	4	child of 841	none	RC	do				do do		28 do 1889
3	Flanagan Patrick	M	30	Single	Labourer	RC	do				Union Dublin		6 Mar. 1889
4	McCabe Danl.	M	20	do	do	RC	do				do do		6 do 1889
5	Toole Jas.	M	73	do	do	RC	Infirm				do Kilcool		6 do 1889
6	Murray Michl.	M	58	do	do	RC	Healthy				do Woodenbridge		6 do 1889
7	Byrne John	M	26	do	do	RC	do				do Bray		6 do 1889
8	Philips do	M	58	do	do	RC	do				do Dublin	6	7 do 1889
9	Hyland Joseph	M	21	do	do	RC	do				do Barnickey		7 do 1889
850	Kelly John	M	42	do	do	RC	do				do Dublin		7 do 1889
1	McGrath Thos.	M	46	do	do	RC	do				do Wexford		7 do 1889
2	Connor Michl.	M	38	married	do	RC	do				do Dublin		7 do 1889
3	" Mary	F	40	wife of 842	none	RC	do				do do		7 do 1889
4	Doyle Michl.	M	56	do	Labourer	RC	do				do Blessington		7 do 1889
5	Lowrey John	M	30	do	do	RC	do				do Carlow		7 do 1889
6	Byrne Wm.	M	34	Single	do	RC	do				do Ballymore	7	8 do 1889
7	McNally Joseph	M	46	do	do	RC	do				do Galway		8 do 1889
8	Byrne John	M	36	do	do	RC	do				do Dublin		8 do 1889
9	Lee Mary	F	37	do	none	RC	do		1		do Rathdrum		9 April 1889
860	" Teresa	F	3	child of 859	do	RC	do				do do		9 do 1889
1	Moran John	M	38	Single	Labourer	RC	do				do Athlone		8 Mar. 1889
2	Sheevers Michl.	M	25	married	do	RC	do				do Galway		8 do 1889
3	" Mary	F	20	wife of 862	none	RC	do				do do		8 do 1889
4	Heffron Cornelius	M	27	married	Labourer	RC	do				do Tipperary		8 do 1889
5	" Eliza	F	24	wife of 864	none	RC	do				do do		8 do 1889
6	Keogh Thos.	M	42	Single	Labourer	RC	Infirm				do Kildare		8 do 1889
7	Burke Alexd.	M	70	do	do	RC	do				do Tipperary	8	15 April 1889 Died
8	Manley Wm.	M	33	do	do	RC	Healthy				do Ballinabarney		9 Mar. 1889
9	Joyce John	M	50	married	do	RC	do		5		do Athlone		9 do 1889
870	" Bridget	F	46	wife of 869	none	RC	do				do do		9 do 1889
1	" Mary	F	19	child of 869	do	RC	do				do do		9 do 1889
2	" David	M	12	do	do	RC	do				do do		9 do 1889
3	" Patrick	M	11	do	do	RC	do				do do		9 do 1889
4	" Margt.	F	7	do	do	RC	do				do do		9 do 1889
5	" John	M	6	do	do	RC	do				do do		9 do 1889
6	Bryan Jas.	M	33	Single	Labourer	RC	do				do Kilkenny		9 do 1889
7	Leary Patrick	M	30	do	do	RC	do				do Cork		9 do 1889
8	Murphy Jas.	M	50	do	do	RC	do				do Ballintonbay	9	8 April 1889
9	Doyle Julia	F	71	widow	none	RC	Infirm				do 7 Churches		3 June 1889
880	" Jas.	M	23	Single	Labourer	RC	Healthy				Union Carlow		10 Mar. 1889

Copyright: Wicklow County Archives

Form 6. **Registry of Persons Admitted into and Discharged from the Workhouse of the Union.** (See 1st & 2nd Victoria, cap. 56, sec. 12.)

Dollard, Printinghouse Dublin

1 Number	2 Names and Surnames of Paupers	3 Sex	4 Age	5 If Adult, whether Single, Married, Widower, or Widow; if Child, whether Orphan, Deserted, or Bastard	6 Employment or Calling	7 Religious Denomination	8 If Disabled, the description of disability	9 Name of Wife or Husband	10 Number of Children	11 Observations on Condition of Pauper when admitted	12 Electoral Division and Townland in which resident	13 Date when admitted or when born in the Workhouse	14 Date when Died or Left the Workhouse
881	Johnson Isk	M	21	Single	Labourer	RC	Healthy				Union Blackditches	Mar. 9 1882	11 Mar. 1889
2	Byrne Patrick	M	40	do	do	RC	do				do do		11 do 1889
3	Egan John	M	34	do	do	RC	do				do Ballinahinch		11 do 1889
4	Bryan do	M	49	married	do	RC	do				do Limerick		11 do 1889
5	" Anne	F	46	wife of 884	none	RC	do				do do		11 do 1889
6	Kelly Isk	M	28	Single	Labourer	RC	do				do Dublin		10 Mar. 1889
7	Murray Patrick	M	32	do	do	RC	do				do do		10 do 1889
8	Kavanagh Chas	M	30	married	do	RC	do				do Sligo		10 do 1889
9	" Jane	F	30	wife of 888	none	RC	do				do do		10 do 1889
890	" Danl	M	4	child of 888	do	RC	do				do do		10 do 1889
1	Bolder Isk	M	40	Single	Labourer	RC	do				do Carlow		10 do 1889
2	Stamsford Wm	M	40	do	do	RC	do				do Dundalk		11 do 1889
3	Connor Geo	M	24	do	do	RC	do				do Dublin		11 do 1889
4	Keogh Robert	M	26	married	do	RC	do		1		do Wexford	11	12 do 1889
5	" Anne	F	26	wife of 894	none	RC	do				do do		12 do 1889
6	" Mary	F	4½	child of 894	do	RC	do				do do		12 do 1889
7	Quigley Wm	M	25	Single	Labourer	RC	do				do Clonmel		12 do 1889
8	Travers Richd	M	60	do	do	RC	do				do Dublin		12 do 1889
9	Ward John	M	18	do	do	RC	do				do Queens Co.		12 do 1889
900	Galaher Thomas	M	20	do	do	RC	do				do Waterford		12 do 1889
1	Rossiter John	M	50	do	do	RC	do				do Kingstown		12 do 1889
2	McAvery John	M	40	married	do	RC	do				Wicklow Summerhills		13 do 1889
3	Lennon Mary	F	21	child of 899	servant	RC	do				Armagh, Crafield		15 April 1889
4	Hobson Mary	F	15	do	do	RC	Lame				Antrim Glane	12	25 do 1889
5	" Peter	M	13			RC	do				do do		25 do 1889
6	Scully John	M	27	Single	Labourer	RC	Healthy				Wicklow Bray		13 March 1889
7	McNamara Michl	M	25	do	do	RC	do				do do		13 do 1889
8	Byrne John	M	32	do	do	RC	do				do Dublin	18	14 do 1889
9	Pearce Isk	M	26	do	do	RC	do				do do		14 do 1889
910	Sullivan John	M	28	do	do	RC	do				do Kerry		14 do 1889
1	Kelly do	M	19	do	do	RC	do				do Dublin		14 do 1889
2	Bogat do	M	40	do	do	RC	do				do Arklow		29 do 1889
3	Commers do	M	27	do	do	RC	do				Ulster Kilkenny	14	15 Mar. 1889
4	Lyons Mathew	M	30	married	do	RC	do	4			do Dublin		15 do 1889
5	" Ellen	F	26	wife of 914	none	RC	do				do do		15 do 1889
6	" Wm	M	7	child of 914	do	RC	do				do do		15 do 1889
7	" Mathew	M	4	do	do	RC	do				do do		15 do 1889
8	" John	M	2	do	do	RC	do				do do		15 do 1889
9	" Patrick	M	1	do	do	RC	do				do do		15 do 1889
	Connor Sarah	F	50	single	do	RC	do				do Kildare		15 do 1889

Copyright: Wicklow County Archives

Form 6.

Registry of Persons Admitted into and Discharged from the Workhouse of the Union. (See 1st & 2nd Victoria, cap. 56, sec. 12.)

Dollard, Printinghouse Dublin

1 Number	2 Names and Surnames of Paupers	3 Sex	4 Age	5 If Adult, whether Single, Married, Widower, or Widow; if Child, whether Orphan, Deserted, or Bastard	6 Employment or Calling	7 Religious Denomination	8 If Disabled, the description of disability	9 Name of Wife or Husband	10 Number of Children	11 Observations on Condition of Pauper when admitted	12 Electoral Division and Townland in which resident	13 Date when admitted or when born in the Workhouse 1889	14 Date when Died or Left the Workhouse
921	O'Brien John	M	37	Single	Labourer	RC	Healthy				Union Infirmary	Mar. 14	26 March 1889
2	Gaskin do	M	20	do	do	RC	Sick				do Rowdiwood	15	25 March 1889
3	Byrne Peter	M	56	do	do	RC	Healthy				do Dublin		17 Mar 1889
4	Brown John	M	28	do	do	RC	do				do Meath		17 do 1889
5	Smyth Jas	M	31	do	do	RC	do				do Dublin		17 do 1889
6	Mack Thos	M	28	do	do	RC	do				do do		17 do 1889
7	Harrell Jas	M	26	do	do	RC	do				do Gorey		17 do 1889
8	O'Donnell Geo	M	28	do	do	RC	do				do Limerick		17 do 1889
9	Wilson John	M	35	do	do	RC	do				do Wicklow	16	17 do 1889
930	Patterson Thos	M	20	do	do	RC	do				do Dublin		17 do 1889
1	Kelly do	M	30	do	do	RC	do				do Wicklow		17 do 1889
2	O'Mally Joseph	M	46	do	do	RC	do				do Gorey		17 do 1889
3	Power John	M	23	do	do	RC	do				do Waterford		17 do 1889
4	Roach do	M	23	do	do	RC	do				do Limerick		17 do 1889
5	Byrne do	M	34	do	do	RC	do				do Dublin		17 do 1889
6	Dwyer do	M	25	do	do	RC	do				do Cipperary		17 do 1889
7	McLoughlin Wm	M	32	do	do	RC	do				do Belfast		17 do 1889
8	Condron John	M	62	do	do	RC	do				do Bray		17 do 1889
9	Boyle Michl	M	30	do	do	RC	do				do Dublin		17 do 1889
940	O'Shaughnessy Patk	M	22	do	do	RC	do				do Waterford		17 do 1889
1	Smyth John	M	21	do	do	RC	do				do Limerick		17 do 1889
2	Byrne Jas	M	32	do	do	RC	do				do do		17 do 1889
3	Smyth do	M	28	do	do	RC	do				do Dublin		17 do 1889
4	Hyland John	M	32	do	do	RC	do				do Ballymore		17 do 1889
5	Brennan Jas	M	25	do	do	RC	do				do do		17 do 1889
6	Murphy John	M	32	do	do	RC	do				do do		17 do 1889
7	Bogan Jas	M	28	do	do	RC	do				do Cork		17 do 1889
8	Murphy Wm	M	23	do	do	RC	do				do Kilkenny		17 do 1889
9	Bryan John	M	27	do	do	RC	do				do Waterford		17 do 1889
950	Adams Henry	M	18	do	do	RC	do				do Blackditches		17 do 1889
1	Halpin John	M	33	do	do	RC	do				do do		17 do 1889
2	Hendrick Maria	F	34	do	none	RC	do		2		do Wexford		18 do 1889
3	" Eliza	F	4	Child of 952	do	RC	do				do do		18 do 1889
4	" John	M	2	do	do	RC	do				do do		18 do 1889
5	Dalton do	M	30	Single	Labourer	RC	do				do Cipperary	17	18 do 1889
6	Duggan Michl	M	47	do	do	RC	do				do Waterford		18 do 1889
7	Power John	M	27	do	do	RC	do				do Cipperary		18 do 1889
8	McDonnell Arthur	M	30	do	do	RC	do				do Dublin		18 do 1889
9	Bogan John	M	22	do	do	RC	do				do do		18 do 1889
960	Ryan Thos	M	40	do	do	RC	do				do Kildare		18 do 1889

Copyright: Wicklow County Archives

Form 6. Registry of Persons Admitted into and Discharged from the Workhouse of the Union. (See 1st & 2nd Victoria, cap. 56, sec. 12.)

Dollard, Printinghouse Dublin

1 Number	2 Names and Surnames of Paupers	3 Sex	4 Age	5 If Adult, whether Single, Married, Widower, or Widow; if Child, whether Orphan, Deserted, or Bastard	6 Employment or Calling	7 Religious Denomination	8 If Disabled, the description of disability	9 Name of Wife or Husband	10 Number of Children	11 Observations on Condition of Pauper when admitted	12 Electoral Division and Townland in which resident		13 Date when admitted or when born in the Workhouse 1889	14 Date when Died or Left the Workhouse
961	Keating Margt.	F	25	married	none	RC	Healthy		2		Union	Wicklow	Mar. 17	18 Mar 1889
2	" Jas.	M	3	child of 961	do	RC	do				do	do		18 do 1889
3	" Margt.	F	10m	do	do	RC	do				do	do		18 do 1889
4	Larkin John	M	22	Single	Labourer	RC	do				do	Galway	18	19 do 1889
5	Hayes Jas.	M	29	do	do	RC	do				do	do		19 do 1889
6	Healy Edw.	M	15	do	do	RC	do				do	do		19 do 1889
7	Murphy Jas.	M	25	do	do	RC	do				do	Dublin		19 do 1889
8	Byrne do	M	24	do	do	RC	do				do	do		19 do 1889
9	" John	M	32	do	do	RC	do				do	do		19 do 1889
970	Ellis David	M	73	do	do	RC	Infirm				do	do		19 do 1889
1	Gregory Wm.	M	45	do	do	RC	Healthy				do	do		19 do 1889
2	Casey Patrick	M	25	do	do	RC	do				do	do		19 do 1889
3	Flynn do	M	24	do	do	RC	do				do	do		19 do 1889
4	Collins John	M	25	do	do	RC	do				do	do		19 do 1889
5	Barry Patrick	M	25	do	do	RC	do				do	do		19 do 1889
6	Lanagan do	M	25	do	do	RC	do				do	Kilkenny		19 do 1889
7	Kelly Joseph	M	31	do	do	RC	do				do	Dublin		19 do 1889
8	Keating Margt.	F	25	married	none	RC	do		3		do	Wicklow		21 do 1889
9	" Mary	F	7	child of 978	do	RC	do				do	do		21 do 1889
980	" Jas.	M	3	do	do	RC	do				do	do		21 do 1889
1	" Margt.	F	10m	do	do	RC	do				do	do		21 do 1889
2	Byrne Myles	M	77	widower	Labourer	RC	Infirm				Killiskey	Killiskey		28 do 1889
3	McGraw Jas.	M	18	Single	do	RC	Accident				Union	Ovoca		21 Mar. 1889
4	Murray Robert	M	48	do	do	RC	Healthy				Union	Bray	19	20 Mar. 1889
5	Purcell Patrick	M	35	do	do	RC	do				do	Queens Co		22 do 1889
6	Lennon Jas.	M	36	do	do	RC	do				do	Dublin		20 Mar. 1889
7	Harte Edw.	M	18	do	do	RC	do				do	do		20 do 1889
8	Toole Christr.	M	25	married	do	RC	do		1		do	Wexford		20 do 1889
9	" Mary	F	23	wife of 988	none	RC	do				do	do		20 do 1889
990	" Eliza	F	3	Child of 988	do	RC	do				do	do		20 do 1889
1	Hughes John	M	35	Single	Labourer	RC	do				do	Cork		20 do 1889
2	Scallard do	M	45	married	do	RC	do				do	do		20 do 1889
3	" Ellen	F	30	wife of 992	none	RC	do				do	do		20 do 1889
4	Cullen Patrick	M	32	Single	Labourer	RC	do				do	Dublin		20 do 1889
5	McGinn Henry	M	22	do	do	RC	do				do	do		20 do 1889
6	Carroll Patrick	M	24	do	do	RC	do				do	Enniscorthy		20 do 1889
7	Lennon James	[illegible]	[illegible]	Mother of 903		RC	do				Aughrim		20	16 April 1889
8	Kavanagh Thos.	M	33	Single	Labourer	RC	do				Union	Kilkenny		21 Mar. 1889
9	Kelly John	M	42	do	do	RC	do				do	Dublin		21 do 1889
1000	Moore Jas.	M	38	do	do	RC	do				do	do		21 do 1889

Copyright: Wicklow County Archives

Form 6. Registry of Persons Admitted into and Discharged from the Workhouse of the Union. (See 1st & 2nd Victoria, cap. 56, sec. 12.)

Dollard, Printinghouse Dublin

1 Number	2 Names and Surnames of Paupers	3 Sex	4 Age	5 If Adult, whether Single, Married, Widower, or Widow; if Child, whether Orphan, Deserted, or Bastard	6 Employment or Calling	7 Religious Denomination	8 If Disabled, the description of disability	9 Name of Wife or Husband	10 Number of Children	11 Observations on Condition of Pauper when admitted	12 Electoral Division and Townland in which resident		13 Date when admitted or when born in the Workhouse 1889	14 Date when Died or Left the Workhouse
1001	Galaher John	M	34	Single	Labourer	RC	Healthy				Union	Londonderry	Mar. 20	22 Mar. 1889
2	Scollard do	M	45	married	do	RC	do				do	Cork		22 do 1889
3	" Ellen	F	30	wife of 1002	none	RC	do				do	do		22 do 1889
4	McDonnell Hugh	M	26	Single	Labourer	RC	do				do	Tyrone	21	22 do 1889
5	" Bernard	M	16	do	do	RC	do				do	do		22 do 1889
6	Lawler John	M	29	do	do	RC	do				do	Bray		22 do 1889
7	Bryan Jas.	M	40	do	do	RC	do				do	Newcastle		22 do 1889
8	Davis Henry	M	40	do	do	RC	do				do	Rathdrum		22 do 1889
9	Brennan John	M	45	do	do	RC	do				do	Waterford		22 do 1889
1010	Brandy Patrick	M	70	widower	do	RC	do				do	Montico		25 May 1889
1	Heffron Wm	M	62	married	do	RC	do				Ovoca	Ranavine		22 Mar. 1889
2	Kelly Thos.	M	30	Single	do	RC	do				Union			25 March 1889
3	Mooney Thos	M	45	married	do	RC	do		3		Arklow	Arklow	22	25 March 1889
4	" M. Anne	F	35	wife of 1013	none	RC	do				do	do		25 do 1889
5	" do	F	9	child of 1013	do	RC	do				do	do		25 do 1889
6	" Peter	M	3	do	do	RC	do				do	do		25 do 1889
7	" Catherine	F	9m	do	do	RC	do				do	do		25 do 1889
8	Byrne Thos	M	42	Single	Labourer	RC	do				Union	Wexford		23 March 1889
9	Reilly do	M	19	do	do	RC	do				do	do		23 do 1889
1020	Doyle John	M	40	do	do	RC	do				do	Wicklow	23	25 March 1889
1	Byrne John	M	19	do	do	RC	do				do	Bray	24	25 March 1889
2	Doyle John	M	52	do	do	RC	do				do	Dublin		25 do 1889
3	Bryan Patrick	M	19	do	do	RC	do				do	Tuiahealey		25 do 1889
4	Dillon John	M	40	do	do	RC	do				do	Wicklow		25 do 1889
5	Davis Henry	M	40	do	do	RC	do				do	Drogheda		25 do 1889
6	Kelly Patrick	M	52	do	do	RC	do				do	Killpedda		25 do 1889
7	Behan William	M	20	do	do	RC	Sick				Rathdrum	Killcomyne		15 May 1889
8	McGarry John	M	38	do	do	RC	Healthy				Union	Meath		25 March 1889
9	King Thomas	M	26	do	do	RC	do				do	Kingstown		25 do 1889
1030	Butler Richd	M	44	do	do	RC	do				do	Baltinglas	26	27 do 1889
1	Stack Thos	M	30	do	do	RC	do				do	Cork		27 do 1889
2	O'Malley Denis	M	40	do	do	RC	do				do	do		27 do 1889
3	King Michl	M	30	do	do	RC	do				do	Dublin	27	28 do 1889
4	Burges Wm	M	40	do	do	RC	Infirm				do	Waterford		28 do 1889
5	Plunkett Michl	M	60	do	do	RC	Healthy				Wicklow	Rathnew		17 April 1889
6	Mullall Jas.	M	30	do	do	RC	do				Union	Queen's Co.	28	29 Mar. 1889
7	Henders Joseph	M	30	do	do	RC	do				do	Tipperary		29 do 1889
8	Fitzgerald Jas.	M	27	do	do	RC	do				do	Kilkenny		29 do 1889
9	Healy Edwd	M	40	do	do	RC	Sick				do	Ballylug		6 April 1889
1040	Morgan John	M	28	do	do	RC	Healthy				Union	Newtown		29 Mar. 1889

Copyright: Wicklow County Archives

Form 6.

Registry of Persons Admitted into and Discharged from the Workhouse

of the Union. (See 1st & 2nd Victoria, cap. 56, sec. 12.)

Dollard, Printinghouse Dublin

1 Number	2 Names and Surnames of Paupers	3 Sex	4 Age	5 If Adult, whether Single, Married, Widower, or Widow; if Child, whether Orphan, Deserted, or Bastard	6 Employment or Calling	7 Religious Denomination	8 If Disabled, the description of disability	9 Name of Wife or Husband	10 Number of Children	11 Observations on Condition of Pauper when admitted	12 Electoral Division and Townland in which resident		13 Date when admitted or when born in the Workhouse	14 Date when Died or Left the Workhouse
1041	Egan John	M	38	married	Labourer	RC	Scaldy				Union	Wexford	28	29 Mar 1889
2	" Anne	F	37	wife of 1041	None	RC	do				do	do		29 do 1889
3	Murphy Mary	F	66	Single	do	RC	do				do	do		30 do 1889
4	" Eliza	F	17	do	do	RC	do				do	do		25 April 1889
5	Bates Geo.	M	70	do	Labourer	RC	Imbecile				do	Camolin		29 Mar. 1889
6	Green Joseph	M	33	do	do	RC	Scaldy				do	Tomdarrah		29 do 1889
7	Lynch John	M	40	do	do	RC	do				do	Dublin	29	30 do 1889
8	Kennedy Sar.	M	18	do	do	RC	do				do	Newrod		30 do 1889
9	Thompson Joseph	M	39	do	do	RC	do				do	Dublin		30 do 1889
1050	Little Geo.	M	40	do	do	Prot	Imbecile				do	England		30 do 1889
1	Kelly Thos.	M	32	do	do	RC	Scaldy				do	Rearcross		1 April 1889
2	Dillon John	M	40	do	do	RC	Imbecile				do			30 Mar 1889
3	Cullen Robert	M	45	do	do	RC	do				Dunglo-South-	Cornacip		2 July 1889
4	Whitton Michl.	M	60	do	do	RC	Scaldy				Kilbride	arklow		5 Sept 1889 Dead
5	Leacy do	M	25	do	do	RC	Scaldy				Union	Carlow	21	31 Mar 1889
6	Adams Henry	M	50	do	do	RC	do				do	Dublin		31 do 1889
7	Condron Johns	M	31	do	do	RC	do				do	Bray		31 do 1889
8	Coughlin Johanna	F	28	do	do	RC	do				do	Waterford		1 April 1889
9	Fagan Wm	M	60	do	do	RC	do				do	Dublin		1 do 1889
1060	Kelly Sar.	M	28	do	do	RC	do				do	Kingstown		1 do 1889
1	Connets Mary	F	88	do	none	RC	do				Loughrea	Crafffield		11 Sept 1889
2	Dillon Patrick	M	69	do	Labourer	RC	Imbecile				Union	Cork	31	1 April 1889
3	Dunn John	M	36	do	do	RC	Scaldy				do	Bray		1 do 1889
4	Kelly do	M	86	do	do	RC	do				do	Shilelagh		1 do 1889
5	Rourke Wm	M	64	do	do	RC	do				do	Kildare		1 do 1889
6	Devon Sar.	M	23	married	do	RC	do		1		do	do	1 April	2 do 1889
7	" Anne	F	20	wife of 1066	none	RC	do				do	do		2 do 1889
8	" Sar.	M	1½	child of 1066	do	RC	do				do	do		2 do 1889
9	O'Donnell John	M	60	Single	Labourer	RC	do				do	Tipperary		2 do 1889
1070	Harvey Patrick	M	19	do	do	RC	do				do	Galway	2	3 April 1889
1	Dalton Thos.	M	38	do	do	RC	do				do	Dublin		3 do 1889
2	Waddick Jane	F	38	do	none	RC	do				Arklow	Arklow		26 do 1889
3	Kelly Sar.	M	60	do	do	RC	do				Glenealy	Ashford		16 Oct 1890
4	Ryan John	M	30	do	do	RC	do				Union	Tipperary	3	4 April 1889
5	King Edw.	M	42	do	do	RC	do				do	Dublin		4 do 1889
6	Hark Edw.	M	28	do	do	RC	do				do	do		4 do 1889
7	Byrne Myles	M	77	widower	do	RC	Imbecile				Killiskey	Killiskey		16 do 1889
8	Costello Laur.	M	60	do	do	RC	do				Oroca	Ballymoran		7 May 1889
9	Campbell Eliza	F	25	Single	none	RC	Scaldy		1		Union	Louth	4	6 April 1889
1080	" Ellen	F	4m	child of 1079	do	RC	do				do	do		6 do 1889

10/4/89 Amounts - Lewis -

Copyright: Wicklow County Archives

Form 6. Registry of Persons Admitted into and Discharged from the Workhouse of the Union. (See 1st & 2nd Victoria, cap. 56, sec. 12.)

Dollard, Printinghouse Dublin

1 Number	2 Names and Surnames of Paupers	3 Sex	4 Age	5 If Adult, whether Single, Married, Widower, or Widow; if Child, whether Orphan, Deserted, or Bastard	6 Employment or Calling	7 Religious Denomination	8 If Disabled, the description of disability	9 Name of Wife or Husband	10 Number of Children	11 Observations on Condition of Pauper when admitted	12 Electoral Division and Townland in which resident		13 Date when admitted or when born in the Workhouse	14 Date when Died or Left the Workhouse
													1889	
1081	Murphy Jas.	M	36	Single	Labourer	RC	Healthy				Union	Ross	Mar. 4	5 April 1889
2	Walsh John	M	50	do	do	RC	do				do	Dublin		5 do 1889
3	Breslon Geo.	M	40	do	do	RC	do				do	Queens Co.		5 do 1889
4	Kavanagh Michl.	M	38	do	do	RC	do				do	Roscommon		5 do 1889
5	Dalton Patrick	M	50	do	do	RC	do				do	Carlow		5 do 1889
6	Kenny Eliza	F	57	Married	Servant	RC	Lunatic				Enneriilly	Sallymount		20 April 1889 Died
7	Newton John	M	47	Single	Labourer	RC	Healthy				Union	England	5	6 April 1889
8	Johnson Wm.	M	38	do	do	RC	do				do	Belfast		6 do 1889
9	Thomas Martin	M	50	do	do	RC	do				do	Enniscorthy		8 do 1889
1090	Freany John	M	50	do	do	RC	do				do	Bray		6 April 1889
1	Monahan Danl.	M	28	do	do	RC	do				do	Enniscorthy		6 do 1889
2	Furlong Wm.	M	58	married	do	RC	do				do		6	7 do 1889
3	Farrell John	M	55	Single	mason	RC	do				do	Dublin		8 do 1889
4	Kean Jas.	M	60	do	Labourer	RC	do				do	Carlow		8 do 1889
5	Gorman Patrick	M	30	do	do	RC	do				do	Dublin		8 do 1889
6	Hollywood Mathew	M	40	do	do	RC	do				do	Bray	7	8 do 1889
7	Murtagh John	M	35	do	do	RC	do				do	Belfast		8 do 1889
8	Johnson Wm.	M	38	do	do	RC	do				do	do	8	9 do 1889
9	Murphy John	M	40	do	do	RC	do				do	Wexford		9 do 1889
1100	McMahon Timothy	M	27	do	do	RC	do				do	Ballinstow		10 April 1889
1	Little Geo.	M	40	do	do	Prot	Infirm				do	England	9	10 do 1889
2	Murphy John	M	48	do	do	RC	Healthy				do	Belfast		10 do 1889
3	" Jas.	M	54	do	do	RC	do				do	Cork		10 do 1889
4	Toole John	M	28	do	do	RC	do				do	Ovoca		10 do 1889
5	Burke Patrick	M	20	do	do	RC	do				do	Kilkenny		10 do 1889
6	Kelly Thos.	M	30	do	do	RC	do				do	Redcross		16 do 1889
7	McLoughlin Elliott	M	32	do	do	RC	do				do	Dublin		10 April 1889
8	Tortlan Michl.	M	60	do	do	RC	do				do	Knockfodda		15 do 1889
9	Gaskin John	M	19	do	do	RC	do				do	Roundwood		13 April 1889
1110	Heffron Wm.	M	60	married	do	Prot	do				Ovoca	Ovoca		12 June 1889
1	Kelly Jane	F	13	Child	None	Protest	Sick				Twopenstown	Clara		15 April 1889
2	Brogan Thos.	M	32	Single	Labourer	RC	Healthy				Union	Rathdrum	10	11 April 1889
3	Murphy Patrick	M	21	do	do	RC	do				do	do		11 do 1889
4	Byrne Wm.	M	70	do	do	RC	Infirm				Wicklow	Hawkstown		23 May 1889
5	Thompkins Catherine	F	[illegible]	widow	Servant	RC	do				Rathdrum	Rathdrum		29 Oct 1889 Died
6	Feenan Patrick	M	26	Single	Labourer	RC	Healthy				Union	Bray		11 April 1889
7	Brown Jas.	M	46	do	do	RC	do				do	Liverpool	11	12 do 1889
8	Hennessy John	M	38	do	do	RC	do				do	Bray		13 do 1889
9	Madden Jas.	M	45	do	do	RC	do				do	Dublin		13 do 1889
1120	Darford Alex.	M	30	do	do	RC	do				do	do		13 do 1889

Copyright: Wicklow County Archives

Form 6. Registry of Persons Admitted into and Discharged from the Workhouse of the Union. (See 1st & 2nd Victoria, cap. 56, sec. 12.)

Dollard, Printinghouse Dublin

1 Number	2 Names and Surnames of Paupers	3 Sex	4 Age	5 If Adult, whether Single, Married, Widower, or Widow; if Child, whether Orphan, Deserted, or Bastard	6 Employment or Calling	7 Religious Denomination	8 If Disabled, the description of disability	9 Name of Wife or Husband	10 Number of Children	11 Observations on Condition of Pauper when admitted	12 Electoral Division and Townland in which resident	13 Date when admitted or when born in the Workhouse	14 Date when Died or Left the Workhouse
1121	White Jas.	M	37	Single	Labourer	RC	Healthy				Union Dublin	11 April 1889	13 April 1889
2	Quinn John	M	46	married	do	RC	do				do Longford		6 May 1889
3	" Mary	F	32	wife of 1122	none	RC	do				do do		6 do 1889
4	Seeley Felix	M	63	Single	Labourer	RC	Infirm			Sent from Liverpool B. H.	do Liverpool	12	12 April 1889
5	Berry John	M	31	do	do	RC	Healthy				do Down		13 do 1889
6	Ryan do	M	40	do	do	RC	do				do Tipperary		13 do 1889
7	Murphy Thos.	M	50	do	do	RC	do				do Limerick		13 do 1889
8	Keeffe Michl.	M	40	do	do	RC	do				do Clonmell		13 do 1889
9	Reed Mary	F	21	do	none	RC	do		1		Cronebane Tigroney		10 May 1889
1130	" Danl.	M	1w	child of 1129	do	RC	do				do do		10 May 1889
1	Doyle Patrick	M	50	Single	Labourer	RC	Infirm				Union Redeross		11 June 1889
2	Brennan John	M	64	do	do	RC	Healthy				do Waterford		13 April 1889
3	Malone Robert	M	26	do	do	RC	do				do Bray		13 do 1889
4	Winder Martin	M	50	married	do	Prot	do				do Belpark		13 June 1889
5	Vodrey John	M	48	Single	do	RC	do				do Bray		13 April 1889
6	Toole do	M	28	do	do	RC	do				do Glendalough	13	15 do 1889
7	Hennessy Jas.	M	18	do	do	RC	do				do Newross		14 April 1889
8	Duff Patrick	M	30	do	do	RC	do				do Blessington		14 do 1889
9	Banks Geo.	M	18	do	do	RC	do				do Arklow		15 do 1889
1140	Kelly John	M	58	do	do	RC	do				do Dublin		15 do 1889
1	Murphy Jas.	M	57	do	do	RC	do				do Monaghan		15 do 1889
2	Bryan John	M	28	do	do	RC	do				do Waterford		14 April 1889
3	Doyle Patrick	M	38	do	do	RC	do				do Kildare		15 do 1889
4	Kearney Wm.	M	60	do	do	RC	do				do King's Co		15 do 1889
5	Murphy John	M	35	do	do	RC	do				do Wexford		14 April 1889
6	Needham John	M	32	married	do	RC	do				do Kingstown		15 do 1889
7	" Eliza	F	34	wife of 1146	do	RC	do				do do		15 do 1889
8	Kelly Thos.	M	40	Single	do	RC	do				do Dublin	14	15 do 1889
9	Terry Joseph	M	21	do	do	RC	do				do do		15 do 1889
1150	Leacy John	M	62	do	do	RC	do				do W. Meath		15 do 1889
1	Rooney Danl.	M	28	married	do	RC	do				do Bray		15 do 1889
2	" Mary	F	25	wife of 1151	none	RC	do				do do		15 do 1889
3	Brennan Hugh	M	45	Single	Labourer	RC	do				do Dublin	15	16 do 1889
4	Higgans Robert	M	40	do	do	RC	do				do 7 Churches		15 April 1889 Would not stop
5	Cullen Jas.	M	36	do	do	RC	do				do Dublin		16 do 1889
6	Murphy Thos.	M	60	do	do	RC	do				do do		16 do 1889
7	Toole John	M	40	do	do	RC	do				do Cooaflake	16	18 do 1889
8	Ryan Thos.	M	39	do	do	RC	do				do Dublin		17 April 1889
9	Lynch Jas.	M	24	do	do	RC	do				do do		17 do 1889
1160	Demby Lawr.	M	23	do	do	RC	do				do do		17 do 1889

24/4/89 G. Tottenham Pomanning - Clerk

Copyright: Wicklow County Archives

Form 6. Registry of Persons Admitted into and Discharged from the Workhouse of the Union. (See 1st & 2nd Victoria, cap. 56, sec. 12.)

Dollard, Printinghouse Dublin

1 Number	2 Names and Surnames of Paupers	3 Sex	4 Age	5 If Adult, whether Single, Married, Widower, or Widow; if Child, whether Orphan, Deserted, or Bastard	6 Employment or Calling	7 Religious Denomination	8 If Disabled, the description of disability	9 Name of Wife or Husband	10 Number of Children	11 Observations on Condition of Pauper when admitted	12 Electoral Division and Townland in which resident	13 Date when admitted or when born in the Workhouse 1889	14 Date when Died or Left the Workhouse
1161	Kenny John	M	40	Single	Labourer	RC	Healthy				Union Waterford	April 16	17 April 1889
2	Murphy do	M	61	do	do	RC	do				do Cork		17 do 1889
3	Kenny Michl	M	18	do	do	RC	do				do Kilkenny		17 do 1889
4	Keating Margt	F	26	married	none	RC	do		3		do Arklow		1 May 1889
5	" M. Anne	F	7	child of 1164	do	RC	do				do do		1 do 1889
6	" Jas	M	3	do	do	RC	do				do do		1 do 1889
7	" Margt	F	1	do	do	RC	do				do do		1 do 1889
8	Appleby John	M	1½	Child of Labourer see opposite	do	RC	Sick			Father Labourer Mother died 14 inst	DO Knockadoyen	17	14 May 1889 died
9	" Abraham Jos	M	3 days	do do see opposite	do	RC	do			Certified by Dr Dwyer to be both Sick	do do		27 March 1893 died
1170	Dunn John	M	35	married	Labourer	RC	do				DO Corballis		29 April 1889
1	Murphy Jas	M	35	Single	do	RC	Healthy				Union Dublin		18 April 1889
2	Morgan Thos	M	50	do	do	RC	do				do do		18 do 1889
3	Erwin Saml	M	60	do	do	RC	do				do do		18 do 1889
4	Duffey Jas	M	35	do	do	RC	do				do Dundalk		18 do 1889
5	Newton John	M	47	do	do	RC	do				do England		18 do 1889
6	Cullen Cathrin	F	30	do	none	RC	do				do Kildare		18 do 1889
7	Johnson Philip	M	48	do	Labourer	RC	do				do Cavan	18	19 do 1889
8	Kelly Wm	M	19	do	do	RC	do				do Enniscorthy		19 do 1889
9	Carey Jas	M	58	do	do	RC	do				do Waterford		19 do 1889
1180	Quinn John	M	26	do	do	RC	do				do Dublin		19 do 1889
1	Collins Michl	M	26	do	do	RC	do				do Kildare		19 do 1889
2	Leary Jas	M	22	do	do	RC	do				do Wexford		19 do 1889
3	Ayers do	M	65	do	do	Prot	Infirm				do Clash		27 June 1889
4	O'Connor Wm	M	39	do	do	RC	Healthy				do Dublin	19	20 April 1889
5	Vickers Esther	F		Born in House mother at 776	None	RC	do				Wicklow		7 May 1889
6	Byrne Myles	M	77	widower	Labourer	RC	Infirm				Killeskey Killeskey	20	6 May 1889
7	Kelly Jas	M	40	Single	do	RC	Healthy				Union Kildare		21 April 1889
8	Murray Patrick	M	35	do	do	RC	do				do Dublin		22 do 1889
9	Wilson John	M	35	do	do	RC	do				do Kildare		22 do 1889
1190	Kelly do	M	42	do	do	RC	do				do Dublin		22 do 1889
1	Brennan Thos	M	30	do	do	RC	do				do do		22 do 1889
2	Leaky Wm	M	24	do	do	RC	do				do Clonmel		22 do 1889
3	Dillon John	M	48	do	do	RC	do				do Barndarrig		22 do 1889
4	Darby Jas	M	53	do	do	RC	do				do Wexford		22 do 1889
5	O'Neill Patrick	M	27	do	do	RC	do				do Dublin		22 do 1889
6	Furlong Wm	M	59	married	do	RC	do		2		do –		22 do 1889
7	" do	M	18	child of 1196	do	RC	do				do –		22 do 1889
8	" Mary	F	16	do	none	RC	do				do –		22 do 1889
9	Ryan Ellen	F	68	Single	do	RC	do				do Chapelizard		22 do 1889
1200	McKenry Michl	M	20	do	Labourer	RC	do				do Clonmel		22 do 1889

Copyright: Wicklow County Archives

Form 6.

Registry of Persons Admitted into and Discharged from the Workhouse of the Union. (See 1st & 2nd Victoria, cap. 56, sec. 12.)

Dollard, Printinghouse Dublin

1 Number	2 Names and Surnames of Paupers	3 Sex	4 Age	5 If Adult, whether Single, Married, Widower, or Widow; if Child, whether Orphan, Deserted, or Bastard	6 Employment or Calling	7 Religious Denomination	8 If Disabled, the description of disability	9 Name of Wife or Husband	10 Number of Children	11 Observations on Condition of Pauper when admitted	12 Electoral Division and Townland in which resident	13 Date when admitted or when born in the Workhouse	14 Date when Died or Left the Workhouse
												1889	
1201	Toole John	M	42	Single	Labourer	RC	Healthy				Union	Wicklow	22 April 1889
2	Rickey Thos.	M	50	married	do	RC	do		3		do	Bray	22 do 1889
3	" Anne	F	40	wife of 1202	none	RC	do				do	do	22 do 1889
4	" Mary	F	7	child of 1202	do	RC	do				do	do	22 do 1889
5	" Patrick	M	2½	do	do	RC	do				do	do	22 do 1889
6	" Peter	M	8m	do	do	RC	do				do	do	22 do 1889
7	Healy Wm.	M	46	Single	Labourer	RC	do				do	Dublin	22 do 1889
8	Kelly Jas.	M	40	do	do	RC	do				do	Waterford	23 do 1889
9	Scott Jas.	M	45	do	do	Prot	do				do	Dublin	22 April 1889
1210	Shane Jas.	M	45	do	do	RC	do				do	Wicklow	22 do 1889
1	Furlong Margt.	F	58	wife of 1196	none	RC	do				do	—	22 do 1889
2	Roach Philip	M	40	Single	Labourer	RC	do				do	Wexford	21 22 do 1889
3	Lyons John	M	30	do	do	RC	do				do	Carlow	22 do 1889
4	Walsh Patrick	M	36	do	do	RC	Rupt. Accident				do	Kilkenny	22 do 1889
5	Doolan Jas.	M	62	do	do	RC	Healthy				Rathdrum	Avondale	22 23 do 1889
6	Quinn Jas.	Brin Home		Orphan Mar. Mother of 1123	None	RC	do				Union		21 6 May 1889
7	Farrell Jas.	M	22	Single	Labourer	RC	do				do	Cork	22 23 April 1889
8	Brown Wm.	M	24	do	do	RC	do				do	Newry	23 do 1889
9	Mooney John	M	27	do	do	RC	do				do	Newtown	23 do 1889
1220	Kelly Terence	M	60	do	do	RC	Rupt. Accident				do	Liffeyhead	27 May 1889
1	Walsh Jas.	M	27	do	do	RC	Healthy				do	Carlow	23 25 April 1889
2	Toole John	M	40	do	do	RC	do				do	Cavan	25 do 1889
3	Keating Simon	M	26	married	do	RC	Rupt. Accident				do	Wexford	1 May 1889
4	O'Brien John	M	40	do	do	RC	Healthy				do	Limerick	24 25 April 1889
5	" Anne	F	40	wife of 1224	none	RC	do				do	do	25 do 1889
6	Callaghan Jas.	M	40	Single	Labourer	RC	do				do	Cork	26 do 1889
7	Wilson Geo.	M	63	do	do	RC	do				do	Wexford	25 April 1889
8	Shea Jeremiah	M	43	do	do	RC	Rupt. Accident				do	Tralee	25 do 1889
9	Lannon Mary	F	35	do	Servant	RC	Healthy				Shillelagh	Donnadangan	Uncert 1889
1230	McCarthy Jas.	M	16	do	Labourer	RC	do				Union	Cavan	17 May 1889
1	[illegible] Jane	F	80	widow	none	RC	do				Arklow	Arklow	26 17 Uncert 1889
2	Kenwick John	M	49	Single	Labourer	RC	do				Union	Tipperary	26 April 1889
3	Smyth Michl.	M	40	do	do	RC	do				do	Bray	26 do 1889
4	Kerr John	M	22	do	do	RC	do				do	Dublin	26 do 1889
5	Thompson do	M	43	do	do	RC	do				do	Portland	26 do 1889
6	Ward Wm.	M	24	do	do	RC	do				do	Dublin	26 do 1889
7	Kennedy Michl.	M	30	do	do	RC	do				do	Rathdrum	26 do 1889
8	Kearney John	M	29	do	do	RC	do				do	Dublin	29 do 1889
9	Power do	M	50	do	do	RC	Rupt. Accident				do	Shrule	1 May 1889
1240	Leary do	M	65	do	do	RC	Healthy				do	Dublin	26 27 April 1889

Wicklow County Archives. Copyright. Wicklow

Form 6. Registry of Persons Admitted into and Discharged from the Workhouse of the Union. (See 1st & 2nd Victoria, cap. 56, sec. 12.)

Dollard, Printinghouse Dublin

1 Number	2 Names and Surnames of Paupers	3 Sex	4 Age	5 If Adult, whether Single, Married, Widower, or Widow; if Child, whether Orphan, Deserted, or Bastard	6 Employment or Calling	7 Religious Denomination	8 If Disabled, the description of disability	9 Name of Wife or Husband	10 Number of Children	11 Observations on Condition of Pauper when admitted	12 Electoral Division and Townland in which resident	13 Date when admitted or when born in the Workhouse 1889	14 Date when Died or Left the Workhouse
1241	Kelly John	M	56	Single	Labourer	RC	Healthy				Union Dublin	April 26	27 April 1889
2	Brennan Jas	M	27	do	do	RC	do				do Armagh		27 do 1889
3	Keeffe do	M	59	do	do	RC	do				do Dublin		27 do 1889
4	Bohan Bernard	M	35	do	do	RC	do				do Rosarea		27 do 1889
5	Kelly Patrick	M	61	do	do	RC	Infirm				do Sallymount	27	28 do 1889
6	Fitzgerald do	M	42	married	do	RC	Healthy		4		do Baltiziglas		28 do 1889
7	" Ellen	F	33	wife of 1246	none	RC	do				do do		28 do 1889
8	" Lawr	M	10	child of 1246	do	RC	do				do do		28 do 1889
9	" Jas	M	7	do	do	RC	do				do do		28 do 1889
1250	" Mary	F	4	do	do	RC	do				do do		28 do 1889
1	" Eliza	F	11m	do	do	RC	do				do do		28 do 1889
2	Needham Edw	M	30	Single	Labourer	RC	do				do Bray		29 do 1889
3	Ryan Jas	M	45	widower	do	RC	do				do Churches		29 do 1889
4	Murphy do	M	35	Single	do	RC	do				do Kildare		29 do 1889
5	Stanley John	M	45	do	do	RC	do				do Cavan		29 do 1889
6	Daly do	M	26	do	do	RC	do				do Cork		29 do 1889
7	Byrne do	M	36	do	do	RC	do				do Bray		29 do 1889
8	Callighan Denis	M	30	do	do	RC	do				do Dublin		29 do 1889
9	Wilson Bridget	F	60	do	none	RC	do				do Cork		29 do 1889
1260	" Wm	M	20	do	Labourer	RC	do				do do		29 do 1889
1	Reilly Jas	M	35	do	do	RC	do				do Dublin		29 do 1889
2	Sweeny John	M	35	do	do	RC	do				do Belfast	28	29 do 1889
3	Hickey Thos	M	20	do	do	RC	do				do Bray		29 do 1889
4	Leacy Chas	M	50	do	do	RC	do				do Hacketstown		29 do 1889
5	Brennan John	M	45	do	do	RC	do				do Waterford		29 do 1889
6	Smyth Thos	M	35	do	do	RC	do				do Meath	29	30 do 1889
7	King Geo	M	23	do	do	RC	do				do do		30 do 1889
8	Lee John	M	26	do	do	RC	do				do Fermoy		30 do 1889
9	Jeanocon do	M	45	do	do	RC	do				do Roundwood		30 do 1889
1270	Neill Eliza	F	65	Widow	none	RC	Sick				Glanealey Ballinaclay		1 Sept 1889 Died
1	Ward John	M	45	Single	Labourer	RC	Healthy				Union Bray		30 April 1889
2	Furlong Mary	F	26	married	none	RC	do		2		Arklow Arklow		16 May 1889
3	" Peter	M	3	child of 1272	do	RC	do				do do		16 do 1889
4	" Jas	M	9m	do	do	RC	do				do do		16 do 1889
5	Hughes John	M	34	Single	Labourer	RC	do				Union Ardee	30	1 May 1889
6	Finlay Henry	M	32	do	do	RC	do				do Gorey		1 do 1889
7	Byrne Jas	M	28	do	do	RC	do				do Waterford		1 do 1889
8	Moore Christ	M	24	do	do	RC	do				do Dublin		1 do 1889
9	Higgins Robert	M	40	do	do	RC	do				do Garryduff		2 do 1889
1280	" Patrick	M	61	do	do	RC	Infirm				do Bray		1 May 1889

Copyright: Wicklow County Archives

Form 6.

Registry of Persons Admitted into and Discharged from the Workhouse of the Union. (See 1st & 2nd Victoria, cap. 56, sec. 12.)

Dollard, Printinghouse Dublin

1 Number	2 Names and Surnames of Paupers	3 Sex	4 Age	5 If Adult, whether Single, Married, Widower, or Widow; if Child, whether Orphan, Deserted, or Bastard	6 Employment or Calling	7 Religious Denomination	8 If Disabled, the description of disability	9 Name of Wife or Husband	10 Number of Children	11 Observations on Condition of Pauper when admitted	12 Electoral Division and Townland in which resident	13 Date when admitted or when born in the Workhouse	14 Date when Died or Left the Workhouse
												1889	
1281	Newton Sat.	M	38	Single	Labrer	RC	Healthy				Union Wexford	April 30	1 May 1889
2	Dunn John	M	45	do	do	RC	do				do Limerick		1 do 1889
3	Bogan do	M	40	do	do	RC	do				do do		1 do 1889
4	Hannon Sat.	M	35	do	do	RC	do				do Dublin		1 do 1889
5	O'Neill Peter	M	30	do	do	RC	do				do Kings co.		1 do 1889
6	Kelly Thos.	M	28	do	do	RC	do				do Kilkenny		7 do 1889
7	" Patrick	M	52	do	do	RC	do				do Bray	1 May	2 May 1889
8	Corcoran John	M	79	do	do	RC	Infirm Healthy				do Newbridge		3 do 1889 Died
9	Regan do	M	27	married	do	RC	do				do Cork	2	4 May 1889
1290	" Mary	F	26	wife of 1289	none	RC	do				do do		4 do 1889
1	" do	F	2	child of 1289	do	RC	do				do do		4 do 1889
2	" Mich.	M	3m	do	do	RC	do				do do		4 do 1889
3	Butler Philip	M	50	Single	Labrer	RC	do				do Gorey		4 do 1889
4	Ryan Sat.	M	45	widower	do	RC	do				do Blackditches		7 do 1889
5	Pluck Patrick	M	66	Single	do	RC	Infirm				do Wicklow		14 do 1889
6	Daly Sat.	M	54	do	do	RC	Healthy				Union Enniscorthy	8	6 May 1889
7	Smyth John	M	30	do	do	RC	do				do "		4 May 1889
8	Byrne Sat.	M	27	do	do	RC	do				do Dublin		6 do 1889
9	Roach Edw.	M	56	do	do	RC	do				do do		6 do 1889
1300	Lee Henry	M	64	do	do	RC	do				do Tipperary		6 do 1889
1	Kenny Mich.	M	40	do	do	RC	do				do do		6 do 1889
2	Freany John	M	60	do	do	RC	do				do Bray	4	6 do 1889
3	Dalton Sam	F	48	do	none	RC	do				do Wexford		6 do 1889
4	Dunn Mich.	M	49	married	Labrer	RC	do		2		do Tipperary		6 do 1889
5	" Bridget	F	49	wife of 1304	none	RC	do				do do		6 do 1889
6	" Hannah	F	9	child of 1304	do	RC	do				do do		6 do 1889
7	" Patrick	M	4	do	do	RC	do				do do		6 do 1889
8	Hickey Pat.	M	20	Single	Labrer	RC	do				do Arklow		6 do 1889
9	Cahill John	M	20	do	do	RC	do				do Dublin		6 do 1889
1310	Reddy Sat.	M	26	do	do	RC	do				do Ramsfortown		6 do 1889
1	Bogan John	M	27	married	do	RC	do		2		do Cork		6 do 1889
2	" Mary	F	26	wife of 1311	none	RC	do				do do		6 do 1889
3	" do	F	2	child of 1311	do	RC	do				do do		6 do 1889
4	" Mich.	M	3m	do	do	RC	do				do do		6 do 1889
5	Bonnessy John	M	36	Single	Labrer	RC	do				do Bray		6 do 1889
6	Murphy do	M	27	do	do	RC	do				do Clonmel		6 do 1889
7	Scott do	M	40	do	do	Prot	do				do Dublin		6 do 1889
8	Dunlong Wm	M	15	do	do	RC	do				do -		6 do 1889
9	Carthy Patrick	M	60	do	do	RC	Sick Healthy				do Arklow		2 July 1889
1320	Brennan Rich.	M	22	do	do	RC	do				Union Dublin	5	7 May 1889

15th May 1889 W. Williamson - Clerk

Copyright: Wicklow County Archives

Form 6.

Registry of Persons Admitted into and Discharged from the Workhouse of the Union. (See 1st & 2nd Victoria, cap. 56, sec. 12.)

Dollard, Printinghouse Dublin

1 Number	2 Names and Surnames of Paupers	3 Sex	4 Age	5 If Adult, whether Single, Married, Widower, or Widow; if Child, whether Orphan, Deserted, or Bastard	6 Employment or Calling	7 Religious Denomination	8 If Disabled, the description of disability	9 Name of Wife or Husband	10 Number of Children	11 Observations on Condition of Pauper when admitted	12 Electoral Division and Townland in which resident	13 Date when admitted or when born in the Workhouse	14 Date when Died or Left the Workhouse
												1889	
1321	Murphy Thos.	M	22	Single	Labourer	RC	Healthy				Union Dublin	May 6	7 May 1889
2	McDonnell Robert	M	35	do	do	RC	do				do Armagh	6	7 do 1889
3	Devlin Andw.	M	60	do	do	RC	Sick				do Glenealy		7 do 1889
4	Heffron Matha.	M	53	do	do	RC	Sick				Rathdrum Rathdrum		28 June 1889
5	Byrne Edwd.	M	79	do	do	RC	Infirmity				Arklow Arklow	7	21 May 1889
6	Doyle Thos.	M	46	do	do	RC	accident				Dundalgh Drumeen		10 May 1889
7	Murphy John	M	53	do	do	RC	Healthy				Union Cork		10 May 1889
8	Kelly Lab.	M	33	do	do	RC	do				do Drogheda		8 May 1889
9	Madden John	M	26	do	do	RC	do				do Belfast		8 do 1889
1330	Stanley Wm.	M	60	do	do	RC	do				do Aughrim		13 May 1889
1	Murphy Eliza	F	21	do	none	RC	do				do Enniscorthy		8 May 1889
2	Darcy Mary	F	27	do	do	RC	do				do do		8 do 1889
3	Dillon John	M	40	do	Labourer	RC	do				do Blackditch		8 do 1889
4	Corcoran Michl.	M	84	do	do	RC	do				do Bray		8 do 1889
5	Wilson Robt.	M	86	do	do	RC	do				do Dublin		8 do 1889
6	Bell Michl.	M	32	do	do	RC	do				do Bray		8 do 1889
7	Smyth Thos.	M	40	do	do	RC	do				do Dublin		8 do 1889
8	O'Brien John	M	68	do	do	RC	do				do Kilkenny		8 do 1889
9	Murtagh do	M	26	do	do	RC	do				do Dublin		8 do 1889
1340	Bryan Lab.	M	40	do	do	RC	do				do Newcastle		8 do 1889
1	Brien John	M	50	do	do	RC	do				do Dublin	8	May 9. 1889
2	Kelly Thos.	M	30	do	do	RC	do				do Redcross		9 May 1889
3	Burkett Wm.	M	40	do	do	RC	do				do Limerick		10 May. 1889
4	Ward John	M	30	do	do	RC	do				do Kilkenny		10 May. 1889
5	Rutledge do	M	36	do	do	RC	accident				Do Newcastle		17 June 1889
6	Freely Henry	M	32	do	do	RC	Healthy				Union Carnew		9 May 1889
7	Gerrity do	M	45	do	do	RC	do				do Dublin		9 May 1889
8	Bryan Patrick	M	32	do	do	RC	do				do do		9 May 1889
9	Costello Lawr.	M	60	widower	do	RC	Infirm				Wood Ballymoran		9 June 1889
1350	Johnson Wm.	M	38	Single	do	RC	Healthy				Union Belfast	9	11 May 1889
1	Hennessy Lab.	M	43	do	do	RC	do				do Kilkenny		11 May 1889
2	O'Brien John	M	38	do	do	RC	do				do Donagee		10 May 1889
3	Bates Jer.	M	70	do	do	RC	do				do Camolin		14 do 1889
4	Doyle Thos.	M	40	do	do	RC	do				do Dublin		10 May 1889.
5	Reilly John	M	70	do	do	RC	Infirm				do Shillelagh	10	13 do 1889
6	Murphy Wm.	M	26	do	do	RC	Healthy				do Parkbridge		11 May 1889
7	Ryan Lab.	M	45	widower	do	RC	do				do 7 Churches		13 do 1889
8	Kavanagh John	M	40	Single	do	RC	do				do Bray		11 May 1889
9	Short do	M	28	do	do	RC	do				do do		11 May 1889
1360	Douglas Chas.	M	39	do	do	RC	do				do Dublin	11th	13 do 1889

Copyright: Wicklow County Archives

Form 6. Registry of Persons Admitted into and Discharged from the Workhouse of the Union. (See 1st & 2nd Victoria, cap. 56, sec. 12.)

Dollard, Printinghouse Dublin

1 Number	2 Names and Surnames of Paupers	3 Sex	4 Age	5 If Adult, whether Single, Married, Widower, or Widow; if Child, whether Orphan, Deserted, or Bastard	6 Employment or Calling	7 Religious Denomination	8 If Disabled, the description of disability	9 Name of Wife or Husband	10 Number of Children	11 Observations on Condition of Pauper when admitted	12 Electoral Division and Townland in which resident	13 Date when admitted or when born in the Workhouse 1889	14 Date when Died or Left the Workhouse
1361	Moore Joseph	M	28	Single	Labourer	RC	Healthy				Union Kingstown	May 11	13 May 1889
2	Halpin Thos.	M	33	do	do	RC	do				do Dublin		13 do 1889
3	Bryan John	M	23	do	do	RC	do				do Waterford		13 do 1889
4	Graham Wm	M	60	do	do	RC	do				do Arklow		13 do 1889
5	White John	M	36	do	do	RC	do				do Wexford		13 do 1889
6	Murphy Thos.	M	30	do	do	RC	do				do Kildare		13 do 1889
7	Conroy Jas.	M	28	do	do	RC	do				do Drogheda		13 do 1889
8	McBride do	M	22	do	do	RC	do				do Belfast		13 do 1889
9	Kinsella Patrick	M	40	do	do	RC	do				do Dublin		13 do 1889
1370	Walsh John	M	33	do	do	RC	do				do Bray		12 May 1889
1	Kennedy Thos.	M	28	do	do	RC	do				do Dundrum		12 May 1889
2	Murphy John	M	32	do	do	RC	do				do Longford		12 do 1889
3	Lawler Robert	M	48	do	do	RC	do				do Cork		12 do 1889
4	Fitzgerald Joseph	M	27	do	do	RC	do				do Enniskerry		12 do 1889
5	Malone Wm	M	38	do	do	RC	do				do Kildare		12 do 1889
6	Rice Henry	M	37	do	do	RC	do				do 3 mile Water		12 do 1889
7	Keating Simon	M	26	married	do	RC	do		3		do Dublin		13 May 1889
8	" Margt.	F	26	wife of 1377	none	RC	do				do Wicklow		13 do 1889
9	" M Anne	F	7	child of 1377	do	RC	do				do do		13 do 1889
1380	" Jas.	M	3	do	do	RC	do				do do		13 do 1889
1	" Margt.	F	1	do	do	RC	do				do Killoughter		12 May 1889
2	Byrne Jas.	M	42	single	Labourer	RC	do				do Longford		13 do 1889
3	Walsh Thos.	M	32	do	do	RC	do				do Kilcool		13 do 1889
4	Payne Michl.	M	40	do	do	RC	do				do Athlone		13 do 1889
5	Birmingham Martin	M	41	married	do	RC	do				do do		13 do 1889
6	" Mary	F	28	wife of 1385	none	RC	do				do Enniscorthy		13 do 1889
7	Roach Bridget	F	30	Single	do	RC	do				do Dublin		13 do 1889
8	Beaky Jas.	M	27	do	Labourer	RC	do				do do		14 do 1889
9	Hickey Thos.	M	19	do	do	RC	do				do Waterford		13 May 1889
1390	Burgess Wm	M	40	do	do	RC	do				do Dublin		13 do 1889
1	Hollywood Martin	M	38	do	do	RC	do				do Nesefard	12	13 do 1889
2	Maude Wm	M	40	do	do	RC	do		1		do Bray		13 do 1889
3	McDonald Patrick	M	40	widower	do	RC	do				do do		13 do 1889
4	" do	M	11	child of 1393	none	RC	do				do Carrew		13 do 1889
5	Murphy William	M	25	Single	Labourer	RC	do				do Nesefard		13 do 1889
6	Rooney Martin	M	35	do	do	RC	do				do Dublin		13 do 1889
7	Kenny Michael	M	26	do	do	RC	do				do Dawes		13 do 1889
8	Reilly Antony	M	27	do	do	RC	do				do Dublin		13 do 1889
9	Downey William	M	28	do	do	RC	do				do Limerick		13 do 1889
1400	Saville John	M	21	do	do	RC	do						

Copyright: Wicklow County Archives

Form 6. Registry of Persons Admitted into and Discharged from the Workhouse of the Union. (See 1st & 2nd Victoria, cap. 56, sec. 12.)

Dollard, Printinghouse Dublin

1 Number	2 Names and Surnames of Paupers	3 Sex	4 Age	5 If Adult, whether Single, Married, Widower, or Widow; if Child, whether Orphan, Deserted, or Bastard	6 Employment or Calling	7 Religious Denomination	8 If Disabled, the description of disability	9 Name of Wife or Husband	10 Number of Children	11 Observations on Condition of Pauper when admitted	12 Electoral Division and Townland in which resident		13 Date when admitted or when born in the Workhouse 1889	14 Date when Died or Left the Workhouse
1401	Grady Patrick	M	30	Single	Labourer	RC	Healthy				Union	Bray	May 12	13 May 1889
2	Whitty James	M	45	do	do	RC	do				do	Armagh		13 do 1889
3	Gashen Denis	M	24	do	do	RC	do				do	Bray		13 do 1889
4	Brennan John	M	64	do	do	RC	do				do	Dublin		13 do 1889
5	Ryan do	M	40	do	do	RC	do				do	Bray		13 do 1889
6	Long Thos	M	31	do	do	RC	do				do	Monaghan	13	14 do 1889
7	Denohoe Michl	M	20	do	do	RC	do				do	Belfast		14 do 1889
8	McDonnell John	M	36	do	do	RC	do				do	W. Meath		14 do 1889
9	Byrne Michl	M	52	do	do	RC	do				do	Kildare		14 do 1889
1410	Hamilton Jas	M	32	do	do	RC	do				do	Bray		14 do 1889
1	Dagg Thos	M	67	married	do	RC	do		1		do	N. T. Barry		14 do 1889
2	" Anne	F	67	wife of 1411	none	RC	do				do	do		14 do 1889
3	" Edwd	M	15	child of 1411	do	RC	do				do	do		14 do 1889
4	Hickey Thos	M	50	married	Labourer	RC	do		3		do	Arklow		16 do 1889
5	" Anne	F	40	wife of 1414	none	RC	do				do	do		15 May 1889
6	" Mary	F	7	child of 1414	do	RC	do				do	do		15 do 1889
7	" Patrick	M	2½	do	do	RC	do				do	do		15 do 1889
8	" Peter	M	11 m	do	do	RC	do				do	do		15 do 1889
9	Mooney M Anne	F	35	married	none	RC	do		3		Arklow	do		18 do 1889
1420	" do	F	9	child of 1419	do	RC	do				do	do		18 do 1889
1	" Peter	M	3	do	do	RC	do				do	do		18 do 1889
2	" Catherine	F	1	do	do	RC	do				do	do		18 do 1889
3	Williams Geo	M	32	Single	Labourer	RC	do				Union	do	14	15 May 1889
4	Pollock John	M	26	do	do	RC	do				Union	Dublin		15 do 1889
5	Dunn do	M	30	do	do	RC	do				do	Scotland		15 do 1889
6	Kearney Danl	M	30	do	do	RC	do				do	Galway	15	16 do 1889
7	Murphy Jas	M	20	do	do	RC	do				do			16 do 1889
8	Maher Philip	M	40	do	do	RC	do				Union	Meath		16 do 1889
9	Hickey Anne	F	40	married	none	RC	do		4		do	Arklow		16 do 1889
1430	" Thos	M	20	child of 1429	Labourer	RC	do				do	do		16 do 1889
1	" Mary	F	7	do	none	RC	do				do	do		16 do 1889
2	" Patk	M	2½	do	do	RC	do				do	do		16 do 1889
3	" Peter	M	1	do	do	RC	do				do	do		16 do 1889
4	Corcoran Danl	M	40	Single	Labourer	RC	do				do	Kilkenny	16	17 do 1889
5	Keenan John	M	50	do	do	RC	do				do	Queens Co.		17 do 1889
6	Ellis Wm	M	64	do	do	RC	Infirm				do	Ballnalea		29 May 1889 [illegible]
7	Thompson John	M	52	do	do	RC	Healthy				do	Scotland		17 May 1889
8	Kennedy Joseph	M	21	do	do	RC	do				do	Limerick		17 do 1889
9	Hughes John	M	50	do	do	RC	do				do	do	17	18 May 1889
1440	Maher do	M	60	do	do	RC	do				do	Roscrea		18 do 1889

Copyright: Wicklow County Archives

Form 6.

Registry of Persons Admitted into and Discharged from the Workhouse of the Union. (See 1st & 2nd Victoria, cap. 56, sec. 12.)

Dollard, Printinghouse Dublin

1 Number	2 Names and Surnames of Paupers	3 Sex	4 Age	5 If Adult, whether Single, Married, Widower, or Widow; if Child, whether Orphan, Deserted, or Bastard	6 Employment or Calling	7 Religious Denomination	8 If Disabled, the description of disability	9 Name of Wife or Husband	10 Number of Children	11 Observations on Condition of Pauper when admitted	12 Electoral Division and Townland in which resident		13 Date when admitted or when born in the Workhouse	14 Date when D'ed or Left the Workhouse
													1889	
1441	Connolly Lar.	M	50	Single	Labourer	RC	Healthy				Union	Dublin	May 17	18 May 1889
2	Mullin John	M	63	do	do	RC	Infirm				do	do		29 do 1889
3	Maguire do	M	58	do	do	RC	Healthy				do	do		18 May 1889
4	Byrne Lar.	M	24	do	do	RC	do				do	Millingar		18 do 1889
5	Egan Thos.	M	25	do	do	RC	do				do	do		18 do 1889
6	Hyland John	M	32	do	do	RC	do				do	Kildare	18	19 do 1889
7	Martin Thos.	M	24	married	do	RC	do				do	Dublin		19 do 1889
8	" Mary	F	26	wife of 1447	none	RC	do				do	do		19 do 1889
9	Connor Joseph	M	48	Single	Labourer	RC	do				do	Wexford		20 do 1889
1450	Murphy Edw.	M	45	do	do	RC	do				do	Cork		20 do 1889
1	Kenny Patrick	M	70	do	do	RC	Infirm				Do	Ballycliff		29 do 1889
2	Doyle Lar.	M	60	do	do	RC	Do				Union	Ross		20 May 1889
3	O'neill Owen	M	50	do	do	RC	Healthy				do	Meath		20 do 1889
4	Mooney M. Anne	F	36	married	none	RC	do				Arklow	Arklow		20 do 1889
5	" do	F	10	child of 1454	do	RC	do				do	do		20 do 1889
6	" Peter	M	8	do	do	RC	do				do	do		20 do 1889
7	" Cathin	F	1	do	do	RC	do				do	do		20 do 1889
8	Roach Peter	M	17	Single	Labourer	RC	do				Union	Waterford	19	20 do 1889
9	Reid Dan.	M	27	married	Cooker	RC	do				do	Enniscorthy		20 do 1889
1460	" Julia	F	25	wife of 1459	none	RC	do				do	do		20 do 1889
1	" Bridget	F	1	child of 1459	do	RC	do				do	do		20 do 1889
2	Carey John	M	44	Single	Labourer	RC	do				do	Lanesick	20	21 do 1889
3	Condon Wm.	M	35	do	do	RC	do				do	Ards	21	22 do 1889
4	Gibbongerald John	M	30	do	do	RC	do				do	do		22 do 1889
5	Ht Mich.	M	40	do	do	RC	do				do	Dublin		22 do 1889
6	McGraw Thos.	M	46	do	do	RC	do				do	Tipperary		22 do 1889
7	Hogan Mich.	M	60	do	do	RC	Infirm & Healthy				do	Longford		4 Sept 1889
8	Davis Lar.	M	34	do	do	RC	Healthy				do	Kildare		22 May 1889
9	Irwin Thos.	M	25	do	do	RC	do				do	N. Down		22 do 1889
1470	Kelly Wm.	M	30	do	do	RC	do				do	Kildare		22 do 1889
1	Byrne Joseph	M	27	do	do	RC	do				do	Newtown		22 do 1889
2	Winder Martin	M	64	do	Baker	RC	do				Do	Redcross		24 Augt 1889
3	Butler Patrick	M	25	do	Labourer	RC	do				Arklow	Arklow		18 August 1889 Ordell
4	Short Mary	F	70	do	none	RC	Infirm				Wicklow	Glencaly		9 Sept 1889
5	Nelson do	F	70	do	do	RC	do				do	Ballinacoma		4 April 1891
6	Fallan Matthew	M	45	do	Labourer	RC	Healthy				Union	Dublin	22	25 May 1889
7	Murphy Patrick	M	48	do	do	RC	do				do	Wexford		25 do 1889
8	Shea John	M	76	do	do	RC	Infirm				do	Shillelagh		25 do 1889
9	O'neill Wm.	M	67	do	do	RC	do				Wicklow	Wicklow		3 June 1889
1480	Porter do	M	23	do	do	RC	Sick				Crookstown	Kilmacow		29 May 1889

Copyright: Wicklow County Archives

Form 6. **Registry of Persons Admitted into and Discharged from the Workhouse of the Union.** (See 1st & 2nd Victoria, cap. 56, sec. 12.)

Dollard, Printing-House, Dublin

1 Number	2 Names and Surnames of Paupers	3 Sex	4 Age	5 If Adult, whether Single, Married, Widower, or Widow; if Child, whether Orphan, Deserted, or Bastard	6 Employment or Calling	7 Religious Denomination	8 If Disabled, the description of disability	9 Name of Wife or Husband	10 Number of Children	11 Observations on Condition of Pauper when admitted	12 Electoral Division and Townland in which resident	13 Date when admitted or when born in the Workhouse	14 Date when D'ed or Left the Workhouse
												1889	
1481	Moorhead Lewis	M	70	Single	Labourer	RC	Infirm				Merton		22 May 1889
2	Travers Bridget	Brother in Law		Mother of 98	Nine	RC	Healthy				Merton		23 4 Aug 1889
3	Reilly Sarah	R	7	Mother of 2412	do	RC	do				Milltrace	Carnagower	
4	Reilly John	do	39	Single	Labourer	RC	do				Merton	Kildare	24 May 1889
5	Ross do	do	30	do	do	RC	do				do	Belfast	24 do 1889
6	Judd John	do	71	Widower	do	RC	Sick				Crosbeare	Coolbane	29 Jan 1889
7	Keane Thomas	do	64	do	do	RC	Healthy				Merton	Carlow	24 May 1889
8	Power John	do	37	Single	do	RC	do				do	Waterford	24 do 1889
9	Deacon Charles	do	28	Single	do	RC	do				do	Kildare	24 25 do 1889
1490	Martin Edward	do	36	Married Wife's Christian Name Unknown 1491 1892 Husband 1490	do	RC	do		1		do	Belfast	25 do 1889
1	" Mary	R	36		None	RC	do				do	do	25 do 1889
2	" Eliza	R	18 mos	Child of 1490 91	do	RC	do				do	do	25 do 1889
3	Smith James	do	21	Single	Labourer	RC	do				do	Louth	25 do 1889
4	Reilly John	do	38	do	do	RC	do				do	Dublin	25 do 1889
5	Hopkins Thos	do	24	do	do	RC	do				do	Navan	25 do 1889
6	Pierce John	do	30	do	do	RC	do				do	Dublin	25 do 1889
7	O'Neal James	do	40	do	do	RC	do				do	Kildare	25 do 1889
8	Woods John	do	35	do	do	RC	do				do	Dublin	25 do 1889
9	McBride Patrick	do	42	do	do	RC	do				do	Monaghan	25 do 1889
1500	Collison Henry	M	29	do	do	RC	do				do	Kilkenny	25 26 do 1889
1	Mullen John	M	22	do	do	RC	do				do	Youghal	26 do 1889
2	Donovan do	M	30	do	do	RC	do				do	Cork	26 do 1889
3	Mangan do	M	26	do	do	RC	do				do	Waterford	26 do 1889
4	Sullivan Stephen	M	30	do	do	RC	do				do	Limerick	26 do 1889
5	Moore Jas	M	38	do	do	RC	do				do	Dublin	26 do 1889
6	Monaghan Danl	M	28	do	do	RC	do				do	Wexford	26 do 1889
7	Dillon John	M	40	do	do	RC	do				do	Wicklow	26 do 1889
8	Hickey Thos	M	20	do	do	RC	do				do	do	27 do 1889
9	Maclane Patrick	M	26	do	do	RC	do				do	Glenmanon	26 27 do 1889
1510	Farrell John	M	50	do	do	RC	do				do	Arklow	27 28 do 1889
1	Murphy Christ	M	23	do	do	RC	do				do	Dublin	28 do 1889
2	Byrne Patrick	M	43	do	do	RC	do				do	do	28 do 1889
3	Doyle John	M	49	do	do	RC	do				do	Tipperary	28 do 1889
4	Dalton James Jr		48	do	None	RC	do				do	Wexford	28 do 1889
5	Kennedy Thos	M	29	do	Labourer	RC	do				do	Dundrum	28 29 do 1889
6	Donnelly do	M	27	do	do	RC	do				do	Tipperary	29 do 1889
7	Ellis William		64	do	do	RC	Infirm				Glencalry	Ballinlea	29 3 June 1889
8	Farrell Patrick	M	31	do	do	RC	Healthy				Union	Dublin	30 do 1889
9	Doran Wm	M	39	do	do	RC	do				do	do	30 do 1889
1520	Downs Jas	M	30	do	do	RC	do				do	Limerick	30 do 1889

Copyright: Wicklow County Archives

Form 6. Registry of Persons Admitted into and Discharged from the Workhouse of the Union. (See 1st & 2nd Victoria, cap. 56, sec. 12.)

Dollard, Printinghouse Dublin

1 Number	2 Names and Surnames of Paupers	3 Sex	4 Age	5 If Adult, whether Single, Married, Widower, or Widow; if Child, whether Orphan, Deserted, or Bastard	6 Employment or Calling	7 Religious Denomination	8 If Disabled, the description of disability	9 Name of Wife or Husband	10 Number of Children	11 Observations on Condition of Pauper when admitted	12 Electoral Division and Townland in which resident	13 Date when admitted or when born in the Workhouse 1889	14 Date when Died or Left the Workhouse
1521	Fitzgerald Thos	M	32	Single	Labourer	RC	Healthy				Union Kilkenny	May 29th	30 May 1889
2	Whelan Michl	M	33	do	do	RC	do				do Dublin		30 May 1889
3	Price Chas	M	20	do	do	RC	do				do London		30 May 1889
4	Carney Thos	M	27	do	do	RC	do				do Dublin	30	31 do 1889
5	Maloney John	M	40	do	do	RC	do				do Waterford		31 do 1889
6	McCormick Denis	M	65	do	do	RC	do				do Queens Co.		31 do 1889
7	Dwyer do	M	32	do	do	RC	do				do Limerick		31 do 1889
8	Kelly Terence	M	64	do	do	RC	do				do Rathdrum	31	24 June 1889
9	McDonnell John	M	33	do	do	RC	do				do Cork		1 June 1889
1530	Scanlon do	M	32	do	do	RC	do				do Bray		1 June 1889
1	Woods Jas	M	40	do	do	RC	do				do do		1 June 1889
2	Doudle John	M	25	do	do	RC	do				do Navan		1 June 1889
3	Doyle John	M	30	married	do	RC	do		3		Wicklow Wicklow	1 June	2 June 1889
4	" Sarah	F	30	wife of 1533	none	RC	do				do do		2 June 1889
5	" Mary	F	11	child of 1534	do	RC	do				do do		2 June 1889
6	" Peter	M	4	do	do	RC	do				do do		2 June 1889
7	" Jane	F	14m	do	do	RC	do				do do		2 June 1889
8	White Terence	M	30	Single	Labourer	RC	do				Union Kildare		2 June 1889
9	Murtagh Jas	M	23	do	do	RC	do				do Dublin		2 June 1889
1540	Ryan John	M	40	do	do	RC	do				do Tipperary		2 June 1889
1	McDonnell Jas	M	30	do	do	RC	do				do Waterford		2 June 1889
2	Byrne John	M	40	do	do	RC	do				do Bray		2 June 1889
3	Reilly Michl	M	36	married	do	RC	do				do Kilkenny		3 June 1889
4	" Honora	F	40	wife of 1543	none	RC	do				do do		3 June 1889
5	Reagan Cathin	F	45	Single	do	RC	do				do Dublin		3 June 1889
6	O'Shea Jeremiah	M	37	do	Labourer	RC	do				do Kerry		3 June 1889
7	Dunn John	M	56	do	do	RC	do				do Dublin		3 June 1889
8	Tobin do	M	17	do	do	RC	do				do Laughlinstown		3 June 1889
9	" Thos	M	16	do	do	RC	do				do do		3 June 1889
1550	Hogan do	M	40	do	do	RC	do				do London		3 June 1889
1	Doyle Denis	M	45	do	do	RC	do				do Dublin	2	3 June 1889
2	Thompson Jas	M	38	do	do	RC	do				do Portland		3 June 1889
3	Doyle Peter	M	44	do	do	RC	do				do Dublin		3 June 1889
4	Scott John	M	45	do	do	Pnt	do				do Dublin	3	4 June 1889
5	Redmond Jas	M	50	do	do	RC	do				Union Knockanalle		8 do 1889
6	Doyle Peter	M	34	do	do	RC	do				Union Drogheda		4 June 1889
7	Doyle John	M	30	married	do	RC	do		3		Wicklow Wicklow		4 June 1889
8	" Sarah	F	30	wife of 1557	none	RC	do				do do		4 June 1889
9	" Mary	F	11	child of 1557	do	RC	do				do do		4 June 1889
1560	" Peter	M	4	do	do	RC	do				do do		4 June [illegible]

Copyright: Wicklow County Archives

Form 6. **Registry of Persons Admitted into and Discharged from the Workhouse of the Union.** (See 1st & 2nd Victoria, cap. 56, sec. 12.)

Dollard, Printinghouse Dublin

1 Number	2 Names and Surnames of Paupers	3 Sex	4 Age	5 If Adult, whether Single, Married, Widower, or Widow; if Child, whether Orphan, Deserted, or Bastard	6 Employment or Calling	7 Religious Denomination	8 If Disabled, the description of disability	9 Name of Wife or Husband	10 Number of Children	11 Observations on Condition of Pauper when admitted	12 Electoral Division and Townland in which resident	13 Date when admitted or when born in the Workhouse	14 Date when Died or Left the Workhouse
1561	Doyle Jane	F	1½	Child of 1557	none	RC	Healthy					1889	
2	Murtagh Cat.	M	26	Single	Labourer	RC	do				Wicklow	Wicklow Town	3 4 June 1889
3	Byrne do	M	28	do	do	RC	do				Union	Dublin	4 June 1889
4	Kelly Patrick	M	60	do	do	RC	do				do	Kildare	4 June 1889
5	Whamara John	M	62	do	do	RC	do				do	Bray	4 June 1889
6	Brennan Cat.	M	24	do	do	RC	do				do	Limerick	4 5 June 1889
7	Ellis Wm	M	70	do	do	RC	Blind & Healthy				do	Meath	5 do 1889
8	Willon Chas.	M	65	do	do	RC	Healthy				Glanealey	Ashford	24 Week 1889
9	M.Donnell Laur.	M	39	do	do	RC	do				Union	Cork	5 6 June 1889
1570	Lennitan Bridget	F	40	do	none	RC	do				do	Tipperary	6 June 1889
1	" Peter	M	13	Child of 1570	do	RC	do		3		do	do	6 June 1889
2	" Christ.	M	10	do	do	RC	do				do	do	6 June 1889
3	" Bridget	F	5	do	do	RC	do				do	do	6 June 1889
4	Forman Patrick	M	26	Single	Labourer	RC	do				do	do	6 June 1889
5	Moran Peter	M	65	do	do	RC	do				do	Loughlinestown	6 June 1889
6	Byrne Edw.	M	79	do	do	RC	Infirm				Ballinacor	Ballinacor	30 Sept 1889
7	Mahon Julia	F	65	do	none	RC	Lunatic				Arklow	Arklow	29 Sept 1889
8	Brown Catherine	F	56	do	do	RC	Healthy				Arklow	do	19 May 1890 R. Lilleylaun
9	Harrington Henry	M	35	do	Labourer	RC	do				Union	Shinagh	6 7 June 1889
1580	Coady John	M	43	do	do	RC	do				do	Dublin	7 June 1889
1	English Wm	M	65	do	do	RC	Infirm				do	Wexford	7 June 1889
2	Martin John	M	20	do	do	RC	Healthy				do	Tipperary	7 June 1889
3	Brennan Joseph	M	21	do	do	RC	do				do	Dublin	7 June 1889
4	O'neill Wm	M	27	do	do	RC	do				do	do	7 June 1889
5	Byrne John	M	68	do	do	RC	do				do	do	7 June 1889
6	Connor Peter	M	34	do	do	RC	do				do	Kildare	7 June 1889
7	Gauley Sam.	M	34	do	do	RC	do				do	do	7 June 1889
8	Smyth Wm	M	42	do	do	RC	do				do	Bray	7 June 1889
9	Carroll Patrick	M	35	do	do	RC	do				do	do	7 June 1889
1590	Ryan Edw.	M	40	do	do	RC	do				do	Dunlavin	7 June 1889
1	Porter Patrick	M	67	do	do	RC	do				do	Wicklow	7 June 1889
2	Harley Sar.	M	18	do	do	RC	do				Do	Tonebane	19 Week 1889
3	Mackey John	M	20	do	do	RC	do				Union	Waterford	7 8 June 1889
4	Conner Patrick	M	28	do	do	RC	do				do	do	8 June 1889
5	M.Guire John	M	46	do	do	RC	do				do	do	8 June 1889
6	M.Carry do	M	40	do	do	RC	do				do	Meath	8 June 1889
7	Durlong Wm	M	18	do	do	RC	do				do	Monaghan	8 9 June 1889
8	Fitzgerald John	M	23	do	do	RC	do				do	—	9 June 1889
9	Martin Patrick	M	40	do	do	RC	do				do	Galway	9 June 1889
1600	Burke Mich.	M	18	do	do	RC	do				do	Louth	9 June 1889
											do	Galway	9 June 1889

Wicklow Union Workhouse Admissions and Discharges 1889 1 of 2

Copyright: Wicklow County Archives

Form 6. Registry of Persons Admitted into and Discharged from the Workhouse of the Union. (See 1st & 2nd Victoria, cap. 56, sec. 12.)

Dollard, Printinghouse Dublin

1 Number	2 Names and Surnames of Paupers	3 Sex	4 Age	5 If Adult, whether Single, Married, Widower, or Widow; if Child, whether Orphan, Deserted, or Bastard	6 Employment or Calling	7 Religious Denomination	8 If Disabled, the description of disability	9 Name of Wife or Husband	10 Number of Children	11 Observations on Condition of Pauper when admitted	12 Electoral Division and Townland in which resident	13 Date when admitted or when born in the Workhouse	14 Date when Died or Left the Workhouse
1601	Holden Wm	M	27	Single	Labourer	RC	Healthy				Union Ballymore	June 8th 1889	10 June 1889
2	Davis Henry	M	23	do	do	RC	do				do do		10 do 1889
3	Lee John	M	26	do	do	RC	do				do Belfast		10 do 1889
4	Patterson Gev.	M	28	do	do	RC	do				do Meath		10 do 1889
5	Follis John	M	57	do	do	RC	Infirm				do Arklow		13 do 1889
6	Gannon Jas.	M	39	do	do	RC	Healthy				Union Dublin	9	10 June 1889
7	Murphy John	M	30	do	do	RC	do				do Wexford		10 do 1889
8	McNally Jas.	M	40	married	do	RC	do				do Dublin	10	11 do 1889
9	" Margt.	F	36	wife of 1608	none	RC	do				do do		11 do 1889
1610	" Bridgt.	F	13	child of 1608	do	RC	do				do do		11 do 1889
1	Moorhead Lewis	M	73	Single	Labourer	Prot	Infirm				do Ovoca		27 do 1889
2	O'Brien John	M	49	married	do	RC	Healthy				do Limerick	11	12 do 1889
3	" Ann	F	40	wife of 1612	none	RC	do				do do		12 do 1889
4	Shea Patrick	M	52	Single	Labourer	RC	do				do Kilkenny	12	13 do 1889
5	Flood Thos.	M	36	do	do	RC	do				do Wexford		13 do 1889
6	Power Jas.	M	24	do	do	RC	do				do Wicklow		13 do 1889
7	Byrne Wm.	M	42	do	do	RC	do				do Bray		13 do 1889
8	Sutton Michl.	M	40	do	do	RC	do				do New Ross		13 do 1889
9	Byrne Myles	M	73	widower	do	RC	Infirm				Killiskey Killiskey		4 Sept 1889
1620	O'Brien John	M	30	Single	do	RC	Healthy				Union Cork	13	14 do 1889
1	Gannon Chas.	M	28	married	do	RC	do				do Kildare		14 do 1889
2	" Margt.	F	23	wife of 1621	none	RC	do				do do		14 do 1889
3	Cooney Lawr.	M	35	Single	Labourer	RC	do				do Carlow		13 do 1889
4	Wilson Bridgt.	F	57	do	none	RC	do				do Cork		14 do 1889
5	" Wm.	M	26	do	Labourer	RC	do				do do		14 do 1889
6	Taylor John	M	33	do	do	RC	do				do Waterford	14	15 do 1889
7	Keeffe Thos.	M	67	do	do	RC	do				do do		15 do 1889
8	Murphy Christ	M	34	do	do	RC	do				do Dublin		15 do 1889
9	Doyle John	M	32	do	do	RC	do				do Naas		15 do 1889
1630	Kelly Jas.	M	30	do	do	RC	do				do Bray		15 do 1889
1	McVeigh do	M	30	do	do	RC	do				do Dublin		15 do 1889
2	Flynn do	M	35	do	do	RC	do				do do		15 do 1889
3	Fox John	M	35	do	do	RC	do				do do		15 do 1889
4	Ravanagh Michl.	M	50	do	do	RC	Sick	From Wicklow Infirmary			do Ballinacor Bog	15	19 June 1889
5	Regan Ellen	F	69	do	none	RC	Healthy				Union Bray		17 June 1889
6	Clancy John	M	38	do	Labourer	RC	do				do Kildare		17 June 1889
7	Fitzgerald Thos.	M	23	do	do	RC	do				do Queens Co.		17 June 1889
8	Carroll John	M	63	do	do	RC	do				do Kildare		17 June 1889
9	Casey Jas.	M	55	do	do	RC	do				do Waterford		17 June 1889
1640	Murphy Michl.	M	23	do	do	RC	do				do Wexford		17 June 1889

Copyright: Wicklow County Archives

Form 6. Registry of Persons Admitted into and Discharged from the Workhouse of the Union. (See 1st & 2nd Victoria, cap. 56, sec. 12.)

Dollard, Printinghouse Dublin

1 Number	2 Names and Surnames of Paupers	3 Sex	4 Age	5 If Adult, whether Single, Married, Widower, or Widow; if Child, whether Orphan, Deserted, or Bastard	6 Employment or Calling	7 Religious Denomination	8 If Disabled, the description of disability	9 Name of Wife or Husband	10 Number of Children	11 Observations on Condition of Pauper when admitted	12 Electoral Division and Townland in which resident	13 Date when admitted or when born in the Workhouse	14 Date when Died or Left the Workhouse
1641	Moore Michl.	M	36	Single	Labourer	RC	Healthy				Union Limerick	1889 June 16	17 June 1889
2	McGraw Wm.	M	67	do	do	RC	do				do Dublin		17 June 1889
3	Hickey Thos.	M	19	do	do	RC	do				do do		19 June 1889
4	McMahon Thos.	M	25	do	do	RC	do				do Roundwood	17	18 June 1889
5	Kelly John	M	50	do	do	RC	do				do Sligo		18 June 1889
6	Kepple Chas.	M	70	do	do	RC	do				do Dublin		18 June 1889
7	Brennan John	M	45	do	do	RC	do				do Wexford		18 June 1889
8	Lee Mary	F	50	do	none	RC	do				do Dublin		18 June 1889
9	Dwyer do	F	62	do	do	RC	do				do do		18 June 1889
1650	Porter Patrick	M	51	do	Labourer	RC	Sick				Cronebane Cronebane	19	20 April 1889 Died
1	Kavanagh Michael	M	50	do	do	RC	do				Dungarstown South Ballinagar		1 July 1889 Died
2	Purcell Patrick	M	39	do	do	RC	Healthy				Union Ashton		20 June 1889
3	Hickey James	M	62	do	do	RC	do				do Nesefurd		20 do 1889
4	Lacey Patrick	M	30	do	do	RC	do				do Cork		20 do 1889
5	Finton Denis	M	63	do	do	RC	do				do Limerick		20 do 1889
6	May Robert	M	30	do	do	RC	do				do Belfast	20	21 do 1889
7	Nolan Joseph	M	24	do	do	RC	do				do Dublin		21 do 1889
8	Whelan Thos.	M	26	do	do	RC	do				do do		21 do 1889
9	Morrisy John	M	17	do	do	RC	do				do Waterford		21 do 1889
1660	Fortune Wm.	M	45	widower	do	RC	Blyid				do Rathdrum		
1	Toole John	M	30	Single	do	RC	Accident				do Knockrath		12 Jul 1889
2	Walsh John	M	17	do	do	RC	Healthy				Union Waterford		21 June 1889
3	Cooney Kate	F	25	do	none	RC	do				do Ashton	21	22 June 1889
4	Higgins William	M	17	do	Labourer	RC	do				do Dublin		22 do 1889
5	Kenna John	M	18	do	do	RC	do				do do		22 do 1889
6	Sherid Alexd.	M	45	do	do	RC	do				do do	22	24 do 1889
7	Smyth Henry	M	57	do	do	RC	do				do do		24 do 1889
8	Kavanagh John	M	21	do	do	RC	do				do do		23 do 1889
9	Murphy Edwd.	M	32	do	do	RC	do				do do		23 do 1889
1670	Byrne John	M	24	do	do	RC	do				do do		24 do 1889
1	Keogh Wm.	M	36	do	do	RC	do				do do		23 do 1889
2	Murphy John	M	32	do	do	RC	do				do Kerry		24 do 1889
3	Byrne Wm.	M	70	do	do	RC	Infirm				Wicklow Wicklow		15 Jul 1889
4	White Michl.	M	54	do	do	RC	Healthy				Union Longford		24 do 1889
5	McCabe Francis	M	36	do	do	RC	do				do Dublin	23	24 do 1889
6	Waters Thos.	M	30	do	do	RC	do				do do		24 do 1889
7	McDonnell John	M	27	do	do	RC	do				do Kingstown	24	26 June 1889
8	Farrell Dorah	F	23	do	servant	RC	Sick				Knockrath Grunan		11 Jul 1889
9	Hall Wm.	M	62	do	Labourer	Prot	do				Kilbride Shelton	25	27 June 1889
1680	McGraw Thos.	M	40	do	do	RC	Healthy				Union Tipperary		24 June 1889

Copyright: Wicklow County Archives

Form 6. Registry of Persons Admitted into and Discharged from the Workhouse of the Union. (See 1st & 2nd Victoria, cap. 56, sec. 12.)

Dollard, Printinghouse Dublin

1 Number	2 Names and Surnames of Paupers	3 Sex	4 Age	5 If Adult, whether Single, Married, Widower, or Widow; if Child, whether Orphan, Deserted, or Bastard	6 Employment or Calling	7 Religious Denomination	8 If Disabled, the description of disability	9 Name of Wife or Husband	10 Number of Children	11 Observations on Condition of Pauper when admitted	12 Electoral Division and Townland in which resident	13 Date when admitted or when born in the Workhouse	14 Date when Died or Left the Workhouse
1681	Gibson Hugh	M	46	Single	Labourer	RC	Healthy				Union Antrim	1889 June 26	27 June 1889
2	Murphy Jas.	M	48	do	do	RC	do				do Wexford		27 do 1889
3	[illegible] Wm.	M	64	do	do	RC	Infirm				Glanealey Ashford		29 Jul 1889
4	Kavanagh do	M	60	do	do	RC	Sore Leg				Union Killoughter		28 June 1889
5	Harvey Thos.	M	55	do	do	RC	Healthy				Union Wexford		27 June 1889
6	Crosby Mary	F	[illegible]	do	none	RC	do		1		do Dublin		27 June 1889
7	" Patrick	M	7	child of 1686	do	RC	do				do do		27 do 1889
8	Hutchison John	M	32	married	Labourer	RC	do				do Tipperary	27	28 do 1889
9	Hennesy Jas.	M	18	single	do	RC	do				do Wexford		28 do 1889
1690	Kelly John	M	60	do	do	RC	do				do Derry		28 do 1889
1	Hughes Jas.	M	59	do	do	RC	do				do Carlow		28 do 1889
2	Kelly do	M	45	do	do	RC	do				do Bray		28 do 1889
3	Byrne do	M	28	do	do	RC	do				do do		28 do 1889
4	Crotty Michl.	M	68	do	do	RC	Infirm				do Clonmel		28 do 1889
5	Mahony Mary	F	68	Married	None	RC	Sick				Rathdrum Rathdrum		15 Jul 1889
6	Dogherty Thomas	M	30	Single	Labourer	RC	Healthy				Union Dundalk	28	29 June 1889
7	O'Brien Patrick	M	39	do	do	RC	do				do Kerry		29 do 1889
8	Shanley Peter	M	58	do	do	RC	do				do Dublin		29 do 1889
9	Gavin Patrick	M	25	do	do	RC	do				do Limerick		29 do 1889
1700	Minder Martin	M	17	do	None	Prot	Infirm				do Redcrop		3 Sept 1890
1	Hickey Thomas	M	20	do	Labourer	RC	Healthy				do Arklow		1 Jul 1889
2	Hennessy James	M	19	do	do	RC	do				do Wexford	29	1 do 1889
3	Furlong William	M	17	do	do	RC	do				do Rathdrum		1 do 1889
4	Lackey Thomas	M	31	do	do	RC	do				do Carlow		1 do 1889
5	Kelly Thomas	M	45	do	do	RC	do				do Tinahealey		1 do 1889
6	Reilly John	M	37	do	do	RC	do				do Wexford		1 do 1889
7	Driscoll James	M	35	do	do	RC	do				do Clare		1 do 1889
8	Kennedy John	M	70	Widower	Painter	Prot	Infirm				do Bray		2 do 1889
9	Furlong Mary	F	26	Married	None	RC	Healthy		2		Arklow Arklow	30	3 Jul 1889
1710	" Peter	M	3	child of	do	RC	do				do do		3 do 1889
1	" James	M	1	do of	do	RC	do				do do		3 do 1889
2	Duffy John	M	30	Married	Labourer	RC	do				Union Belfast		1 Jul 1889
3	" Jane	F	36	Wife of 1712	None	RC	do				do do		1 do 1889
4	Casey Patrick	M	46	Single	Labourer	RC	do				do do		1 do 1889
5	Power John	M	26	do	do	RC	do				do Waterford		1 do 1889
6	Bryan Robert	Born in House		Mothered 771		[illegible]	do				do	July 1st	10 April 1890
7	Fallon John	M	28	Single	Labourer	RC	do				do Kildare		2 July 1889
8	Smyth do	M	21	do	do	RC	do				do Roscommon		3 do 1889
9	Dillon do	M	40	do	do	RC	do				do Wicklow		2 July 1889
1720	Kelly Thos.	M	44	do	do	RC	do				do Tinahealy	2	3 do 1889

R. R. Dr.

Romanning Clerk

Copyright: Wicklow County Archives

Form 6. **Registry of Persons Admitted into and Discharged from the Workhouse of the Union.** (See 1st & 2nd Victoria, cap. 56, sec. 12.)

Dollard, Printinghouse Dublin

1 Number	2 Names and Surnames of Paupers	3 Sex	4 Age	5 If Adult, whether Single, Married, Widower, or Widow; if Child, whether Orphan, Deserted, or Bastard	6 Employment or Calling	7 Religious Denomination	8 If Disabled, the description of disability	9 Name of Wife or Husband	10 Number of Children	11 Observations on Condition of Pauper when admitted	12 Electoral Division and Townland in which resident	13 Date when admitted or when born in the Workhouse	14 Date when Died or Left the Workhouse
1721	Reilly Mich.	M	49	Single	Labourer	RC	Healthy				Union Dublin	1885 July 2	3 Sept 1889
2	Power do	M	40	do	do	RC	do				do do		3 do 1889
3	Butler Philip	M	28	do	do	RC	do				do do		3 do 1889
4	Kavney Wm	M	35	do	do	RC	do				do do	3	5 do 1889
5	McCabe Danl	M	26	do	do	RC	do				do do		5 do 1889
6	Emmet Mich.	M	35	do	do	RC	do				do do		5 do 1889
7	Roach Philip	M	40	do	do	RC	do				do do		4 Sept 1889
8	Connolly John	M	24	married	do	RC	do		2		do Wexford		4 do 1889
9	" Mary	F	23	wife of 1728	none	RC	do				do do		4 do 1889
1730	" John	M	3	child of 1728	do	RC	do				do do		4 do 1889
1	" Talbin	F	1	do	do	RC	do				do do		4 do 1889
2	Benson Richd	M	25	Single	Labourer	RC	do				do do		4 do 1889
3	Keating John	M	17	do	do	RC	do				do Cork		4 do 1889
4	Keeffe Mich.	M	43	do	do	RC	do				do Tipperary		4 do 1889
5	Shea Lawrence	M	50	do	do	RC	do				do do		4 do 1889
6	Forman Patrick	M	30	do	do	RC	do				do Blackditch	4	5 do 1889
7	Webb Andw	M	27	do	do	RC	do				do Dublin	5	6 do 1889
8	Byrne John	M	26	do	do	RC	do				do Clondalkin		6 do 1889
9	Baker Wm	M	30	do	do	RC	do				do Bray		6 do 1889
1740	Buckley John	M	29	do	do	RC	do				do Dublin		6 do 1889
1	Maloney Thos	M	31	do	do	RC	do				do Cork		6 do 1889
2	Jennings Walter	M	26	do	do	RC	do				do Wexford		6 do 1889
3	Bryan Patrick	M	36	do	do	RC	do				do Dublin	6	6 do 1889
4	Butler Wm	M	35	do	do	RC	do				do Kildare		7 do 1889
5	Reilly John	M	24	do	do	RC	do				do Down		7 do 1889
6	Keffron Wm	M	40	do	do	RC	do				do Mullingar		8 do 1889
7	McGuinness Patk	M	21	do	do	RC	do				do Waterford		[illegible] do 1889
8	Cummins do	M	21	do	do	RC	do				do Dublin		7 Sept 1889
9	Travers Bridgt	F	22	do	Servant	RC	do				do Bray		8 do 1889
1750	" dy	F	6w	child of 1749	none	RC	do		1		do Rathmines		26 May 1890
1	Doyle John	M	40	Single	Labourer	RC	do				do do		26 do 1890
2	Smyth Patrick	M	23	do	do	RC	do				do Wexford	7	8 Sept 1889
3	Murray John	M	21	do	do	RC	do				do Dublin		8 do 1889
4	Moore Chas	M	30	do	do	RC	do				do Waterford		8 do 1889
5	Leary Jas	M	60	do	do	RC	Lame				do Sligo		8 do 1889
6	Fitzgerald Thos	M	36	do	do	RC	Weakness				do Ballinrobe		21 July 1890
7	Doyle John	M	27	do	do	RC	Deafness				do Mayo		8 Sept 1889
8	Brennan Wm	M	40	do	do	RC	Deafness				do Rathdrum	8	26 do 1889
9	Kennedy Julia	F	65	do	none	RC	Weakness				Union Newtownards		9 Sept 1889
1760	Dixon Thos	M	84	widower	Labourer	RC	Paralysis				do Limerick		9 do 1889
											Arklow Arklow		7 Sept 1889 Died

Copyright: Wicklow County Archives

Form 6. Registry of Persons Admitted into and Discharged from the Workhouse of the Union. (See 1st & 2nd Victoria, cap. 56, sec. 12.)

Dollard, Printing House Dublin

1 Number	2 Names and Surnames of Paupers	3 Sex	4 Age	5 If Adult, whether Single, Married, Widower, or Widow; if Child, whether Orphan, Deserted, or Bastard	6 Employment or Calling	7 Religious Denomination	8 If Disabled, the description of disability	9 Name of Wife or Husband	10 Number of Children	11 Observations on Condition of Pauper when admitted	12 Electoral Division and Townland in which resident	13 Date when admitted or when born in the Workhouse 1889	14 Date when Died or Left the Workhouse
1761	Byrne Julia	F	95	Single	none	RC	Infirm				Arklow Arklow	July 8	11 August 1889 Died
2	Murphy Mary	F	70	do	do	RC	do				Union Larabrage		22 Jul 1889 Died
3	Gerrity Henry	M	49	do	do	RC	Healthy				Union Dublin	9	10 Jul 1889
4	Tyndal Jas.	M	29	do	do	RC	do				do do		10 do 1889
5	Brophy Patrick	M	40	do	do	RC	do				do do		10 do 1889
6	McGuire John	M	57	do	do	RC	do				do Longford		10 do 1889
7	Thompson do	M	52	do	do	RC	do				do Scotland		10 do 1889
8	Ravanagh Denis	M	32	do	do	RC	do				do Dublin		10 do 1889
9	Kelly Thos.	M	38	do	do	RC	do				do do		10 do 1889
1770	Little Geo.	M	40	do	do	Pnt	do				do England		10 do 1889
1	Morgan M. Anne	F	46	do	none	RC	do		2		do Dundalk		10 do 1889
2	" do	[illegible]	8	child of 1771	do	RC	do				do do		10 do 1889
3	" Michl.	M	3	do	do	RC	do				do do		10 do 1889
4	White Jas.	M	30	Single	Labourer	RC	do				do Dublin		10 do 1889
5	Kennessy John	M	29	do	do	RC	do				do Cork		10 do 1889
6	McCarthy James	M	50	do	Painter	RC	do				do Co Dublin	10	11 do 1889
7	Mahon Patrick	M	67	do	Labourer	RC	Infirm				do Dublin		11 do 1889
8	" John	M	27	do	do	RC	Healthy				do do		11 do 1889
9	Smith Patrick	M	23	do	do	RC	do				do do		11 do 1889
1780	Moore James	M	50	do	do	RC	do				do Athlone		11 do 1889
1	" James	M	38	do	do	RC	do				do Dublin		11 do 1889
2	Reilly John	M	52	do	do	[illegible]	do				do Jersey		11 do 1889
3	Holden Wm.	M	27	do	do	RC	do				do Monaghan		11 do 1889
4	Daly Thomas	M	26	do	do	RC	do				do Kildare		11 do 1889
5	Smith John	M	32	do	do	RC	do				do Belfast		11 do 1889
6	Johnson William	M	18	do	do	RC	do				do Blackditch		11 do 1889
7	Davis Henry	M	40	do	do	RC	do				do Mickson		11 do 1889
8	Brandy Patrick	M	71	Widower	do	RC	Infirm				do Kilmacoo		16 Jul 1889
9	Holland Andw.	M	55	Single	do	RC	Healthy				do Wales	11	12 Jul 1889
1790	Byrne Jas.	M	35	do	do	RC	do				do Dublin		12 do 1889
1	Power Patrick	M	54	do	do	RC	Accident				do Glenmalure		5 Aug 1889
2	Ottara Michl.	M	80	married	do	RC	Sick				Rathdrum Rathdrum		17 Aug 1889
3	Reddin Catherine	F	46	Widow	Servant	RC	Healthy				Union Dublin	12	13 Jul 1889
4	Behan Wm.	M	49	Single	Labourer	RC	do				do Dublin	13	14 do 1889
5	Quinn John	M	50	do	do	RC	do				do Kildare		14 do 1889
6	Murray Patrick	M	30	do	do	RC	do				do Dublin		14 do 1889
7	Healy Jane	F	50	do	none	RC	do				do Bray		15 do 1889
8	Butler Wm.	M	54	do	Labourer	RC	do				do Dublin		15 do 1889
9	Carrick Michl.	M	30	do	do	RC	Lunatic	Sent from Rectum Asylum return Pauper			do R.L. Asylum		3 Oct. 1891 R.L. Asylum
1800	Winder Martin	M	50	married	do	Pnt	Healthy				do Belfast		1 Oct. 1891

Copyright: Wicklow County Archives

Form 6. Registry of Persons Admitted into and Discharged from the Workhouse of the Union. (See 1st & 2nd Victoria, cap. 56, sec. 12.)

Dollard, Printinghouse Dublin

1 Number	2 Names and Surnames of Paupers	3 Sex	4 Age	5 If Adult, whether Single, Married, Widower, or Widow; if Child, whether Orphan, Deserted, or Bastard	6 Employment or Calling	7 Religious Denomination	8 If Disabled, the description of disability	9 Name of Wife or Husband	10 Number of Children	11 Observations on Condition of Pauper when admitted	12 Electoral Division and Townland in which resident	13 Date when admitted or when born in the Workhouse	14 Date when Died or Left the Workhouse
1801	Byrne Patrick	M	45	married	Labourer	RC	Healthy		2		Union Kilkenny	1889 July 13	15 Jul 1889
2	" do	M	15	child of 1801	do	RC	do				do do		15 do 1889
3	" John	M	10	do	None	RC	do				do do		15 do 1889
4	Byrne Wm	M	80	widower	do	RC	Infirm				Arklow Arklow		14 Oct. 1889
5	Moore Joseph	M	39	single	Labourer	RC	Healthy				Union Dublin	14	15 Jul 1889
6	Hynes John	M	26	do	do	RC	do				do do		15 do 1889
7	Roach Philip	M	40	do	do	RC	do				do do	15	16 do 1889
8	Doyle Patrick	M	50	do	do	RC	do				do Redcross		13 Aug. 1889
9	~~Byrne~~ Myles	M	77	widower	do	RC	Infirm				Killiskey Killiskey		1 August 1889
1810	Kavanagh Jas	M	60	single	do	RC	do				Union Dalkey	16	17 Jul 1889
1	Doyle Patrick	M	29	do	do	RC	Healthy				do Dublin		17 do 1889
2	Hayes Dan.	M	33	do	do	RC	do				do Waterford		17 do 1889
3	Healy Martin	M	38	do	do	RC	do		1		do do		17 do 1889
4	Bryan John	M	35	do	do	RC	do				do do		17 do 1889
5	Healy Mich.	M	11	child of 1813	None	RC	do				do do		17 do 1889
6	Mooney John	M	27	Single	Painter	RC	do				do Dublin	17	18 do 1889
7	McCabe James	M	26	do	do	RC	do				do do		18 do 1889
8	Brien do	M	50	do	Labourer	RC	do				do Wicklow		18 do 1889
9	Doolan Bridget	F	50	Widow	None	RC	do		2		do Westmeath		18 do 1889
1820	" Thomas	M	13	child of 1819	do	RC	do				do do		18 do 1889
1	" James	M	11	do of 1819	do	RC	do				do do		18 do 1889
2	Power John	M	45	Married	Labourer	RC	do		3		do Waterford		18 do 1889
3	" Mary	F	35	wife of 1822	None	RC	do				do do		18 do 1889
4	" Mary	F	11	child of 1822 & 23	do	RC	do				do do		18 do 1889
5	" Michael	M	5	do of 1822 & 23	do	RC	do				do do		18 do 1889
6	" Bridget	F	3	do of 1822 & 23	do	RC	do				do do		18 do 1889
7	Little George	M	35	Single	None	Pat	Infirm				do Bray	18	19 do 1889
8	Smith Michael	M	38	do	Labourer	RC	Healthy				do Leitrim		19 do 1889
9	Doyle Hugh	M	68	Widower	Tailor	RC	Infirm				Wicklow Wicklow	19	17 Mar 1890
1830	Murphy John	M	27	Single	Labourer	RC	Healthy				Union Wexford		20 Jul 1889
1	Smith Joseph	M	30	do	do	RC	do				do Dublin		20 do 1889
2	Pollard Thomas	M	18	do	do	RC	do				do Ballinglass		20 do 1889
3	Regan John	M	40	do	do	RC	do				do Kildare		20 do 1889
4	Brandy Patrick	M	70	Widower	do	RC	Infirm				do Kilmacoo	20	26 Aug 1889
5	Byrne Wm	M	42	single	do	RC	Healthy				do Dublin		21 Jul 1889
6	Ryan Geo.	M	32	do	do	RC	do				do do		21 do 1889
7	Mustagh Jas	M	25	do	do	RC	do				do Ballinahinch		21 do 1889
8	Murphy do	M	24	do	do	RC	do				do Belfast		22 do 1889
9	Marr Ellen	F	50	do	none	RC	do				do N. Town		22 do 1889
1840	Burke Cathrin	F	50	do	do	RC	do				do do		22 do 1889

Charles J. Pottenham
P. Manning Clerk
24/7/09

Copyright: Wicklow County Archives

Form 6. **Registry of Persons Admitted into and Discharged from the Workhouse** of the **Union.** (See 1st & 2nd Victoria, cap. 56, sec. 12.)

Dollard, Printinghouse Dublin

1 Number	2 Names and Surnames of Paupers	3 Sex	4 Age	5 If Adult, whether Single, Married, Widower, or Widow; if Child, whether Orphan, Deserted, or Bastard	6 Employment or Calling	7 Religious Denomination	8 If Disabled, the description of disability	9 Name of Wife or Husband	10 Number of Children	11 Observations on Condition of Pauper when admitted	12 Electoral Division and Townland in which resident	13 Date when admitted or when born in the Workhouse	14 Date when D'od or Left the Workhouse
1841	Quill Wm	M	67	Single	Labourer	RC	Infirm				Wicklow Wicklow	July 20 1889	9 August 1889
2	Furlong Mary	F	26	married	none	RC	Accident		2		Arklow Arklow		22 Aug 1889
3	" Peter	M	3	Child of 1842	do	RC	Healthy				do do		22 do 1889
4	" Lab	M	1	do	do	RC	do				do do		22 do 1889
5	Johnson John	M	45 ✓	Single	Labourer	RC	do				Union Dublin	21	22 July 1889
6	Sullivan Bernard	M	37 ✓	do	do	RC	do				do Monaghan		22 do 1889
7	McGuire John	M	26 ✓	do	do	RC	do				do Wexford		22 do 1889
8	Mahon Patrick	M	28 ✓	do	do	RC	do				do Kilkenny		22 do 1889
9	Kendrick Mary	F	38	do	none	RC	do		3		do Wexford	22	23 July 1889
1850	" Eliza	F	3	Child of 1849	do	RC	do				do do		23 do 1889
1	" Johanna	F	2	do	do	RC	do				do do		23 do 1889
2	" Mary	F	9m	do	do	RC	do				do do		23 do 1889
3	Barnett Ellen	F	19	Single	Servant	RC	Fever				do Kilcashil		16 Aug 1889
4	Kelly Michl	M	54	do	Labourer	RC	Healthy				Union Arklow		7 August 1889
5	Gregan Chs	M	70	do	do	RC	Sick				McKlan Rathnew		29 August 1889 Discharged
6	McCormick Rich	M	45	do	do	RC	Healthy				Union Armagh	23	24 July 1889
7	Smyth Michl	M	26	do	do	RC	do				do Droghedr		24 do 1889
8	Ryan Bridget	F	57	do	none	RC	do				do Aughrim		24 do 1889
9	Bates Geo	M	71	do	Labourer	RC	Infirm				do Tomolin		24 do 1889
1860	Brown Jas	M	32	do	do	RC	Healthy				do Dublin		24 do 1889
1	Hegarty Wm	M	27	do	do	RC	do				do Cork		24 do 1889
2	Burke John	M	16	do	do	RC	do				do Trim		24 do 1889
3	Mulligan Benj	M	68	do	do	RC	do				do Monaghan		24 do 1889
4	Reid Dan	M	27	married	Quaker	RC	do		/		do		24 do 1889
5	" Julia	F	26	wife of 1864	none	RC	do				do		24 do 1889
6	" Bridget	F	14	Child of 1864	do	RC	do				do		24 do 1889
7	Lee Jer	M	22	married	Labourer	RC	Sick		/		do Limerick		5 August 1889
8	" Bridget	F	23	wife of 1867	none	RC	Healthy				do do		5 do 1889
9	" John	M	2	Child of 1867	do	RC	do				do do		5 do 1889
1870	McBorce do	M	21	Single	Labourer	RC	Sick				Kilcock Kilcock		5 do 1889
1	Ryan do	M	31 ✓	do	do	RC	Healthy				Union Limerick	24	25 July 1889
2	Regan Michl	M	45 ✓	do	do	RC	do				do do		25 do 1889
3	Slater Richd	M	22 ✓	do	do	RC	do				do Dublin		25 do 1889
4	Owens Jer	M	19 ✓	do	do	RC	do				do do		25 do 1889
5	Ryan Bridget	F	57 ✓	do	none	RC	do				Aughrim Aughrim		25 do 1889
6	Minnan Catherine	F	68 ✓	do	do	RC	do				Union Rathnew		25 do 1889
7	Reilly Jas	M	50 ✓	do	Labourer	RC	do				do Newtown		25 do 1889
8 ✓	Connor John	M	50	do	do	RC	do				do Wexford	25	26 do 1889
9 ✓	Burley Michl	M	36	do	do	RC	do				do Tipperary		26 do 1889
1890 ✓	Keating John	M	18	do	do	RC	do				do do		26 do 1889

31/7/1889 Discharged Settmakan Inmates Clerk

Copyright Wicklow County Archives

Form 6. **Registry of Persons Admitted into and Discharged from the Workhouse** of the **Union.** (See 1st & 2nd Victoria, cap. 56, sec. 12.)

Dollard, Printinghouse Dublin

1 Number	2 Names and Surnames of Paupers	3 Sex	4 Age	5 If Adult, whether Single, Married, Widower, or Widow; if Child, whether Orphan, Deserted, or Bastard	6 Employment or Calling	7 Religious Denomination	8 If Disabled, the description of disability	9 Name of Wife or Husband	10 Number of Children	11 Observations on Condition of Pauper when admitted	12 Electoral Division and Townland in which resident	13 Date when admitted or when born in the Workhouse	14 Date when Died or Left the Workhouse
1881	McDonnell Patk	M	21	Single	Labourer	RC	Healthy				Union Arklow	1885 July 26	26 July 1889
2	Harrisons Peter	M	19	do	do	RC	do				do Wexford		26 July 1889
3	Rooney Edwd	M	22	do	do	RC	do				do Meath		26 July 1889
4	Ryan John	M	40	do	do	RC	do				do Tipperary		26 July 1889
5	McGrane Wm	M	68	do	do	RC	Infirm				do Dublin	26	5 August 1889
6	McLoughlin do	M	30	do	do	RC	Healthy				do Hollywood		27 July 1889
7	Murphy John	M	22	do	do	RC	do				do Ballymore		27 do 1889
8	Kelly do	M	55	do	do	RC	do				do Dublin		28 do 1889.
9	Brestan Martin	M	19	do	do	RC	Sick				Arklow Arklow		18 Aug 1889
1890	Kennessy Jas	M	19	do	do	RC	Healthy				Union Wexford	27	28 July 1889
1	Larkin Michl	M	46	do	do	RC	do				do Dublin		28 do 1889
2	Meredith Jas	M	30	do	do	RC	do				do Kildare		28 do 1889
3	Johnson John	M	45	do	do	RC	do				do Bray		28 do 1889
4	Powell Thos	M	18	do	do	RC	do				do Dublin		28 do 1889.
5	Kennedy do	M	28	do	do	RC	do				do do		29 do 1889 x
6	Keating Wm	M	66	married	do	RC	do		5		do Enniscorthy		29 do 1889
7	" Mary	F	35	wife of 1896	none	RC	do				do do		29 do 1889
8	" Michl	M	14	child of 1896	do	RC	do				do do		29 do 1889
9	" Margt	F	12	do	do	RC	do				do do		29 do 1889
1900	" Wm	M	8	do	do	RC	do				do do		29 do 1889
1	" Mary	F	6	do	do	RC	do				do do		29 do 1889
2	" Bridt	F	2	do	do	RC	do				do do		29 do 1889
3	Murphy John	M	30	single	Labourer	RC	do				do Waterford	28	29 do 1889
4	Evans do	M	40	do	do	RC	do				do Kildare	29	30 do 1889
5	Darcy do	M	60	married	do	RC	do				do Dublin		30 do 1889
6	" Mary	F	46	wife of 1905	none	RC	do				do do		30 do 1889
7	Brady Jas	M	57	single	Labourer	RC	do				do Meath		30 do 1889
8	Little Jno	M	38	do	do	Prot	Infirm				do Drylund		30 do 1889
9	Reilly Jas	M	36	do	do	RC	Healthy				do Dublin	30	31 do 1889
1910	Duffey Patrick	M	62	do	do	RC	do				do do		31 do 1889
1	Keeffe Michl	M	43	do	do	RC	do				do Clonmel		31 do 1889
2	Burke Wm	M	13	do	do	RC	do				do Dublin	31	1 Aug 1889
3	Callaghan Peter	M	18	do	do	RC	do				do Meath		1 Aug 1889
4	Wade Jno	M	61	do	do	RC	do				do Athlone		1 Aug 1889
5	Collins Wm	M	28	do	do	RC	do				do Dublin		1 Aug 1889
6	Byrne John	M	58	do	do	RC	do				Arklow Arklow		2 Sept 1889
7	Byrne Edwd	M	79	married	do	RC	Infirm				do do	1 Augt	9 Sept 1889
8	Stack Wm	M	70	single	do	RC	do				Union Kildare		2 August 1889
9	Reilly John	M	38	do	do	RC	Healthy				do Meath		2 do 1889
1920	O'Toole Patrick	M	50	do	do	RC	do				do Bray		2 do 1889

Wm Hogg Secretary Clerk

19/96

Copyright: Wicklow County Archives

Form 6. Registry of Persons Admitted into and Discharged from the Workhouse of the Union. (See 1st & 2nd Victoria, cap. 56, sec. 12.)

Dollard, Printinghouse Dublin

1 Number	2 Names and Surnames of Paupers	3 Sex	4 Age	5 If Adult, whether Single, Married, Widower, or Widow; if Child, whether Orphan, Deserted, or Bastard	6 Employment or Calling	7 Religious Denomination	8 If Disabled, the description of disability	9 Name of Wife or Husband	10 Number of Children	11 Observations on Condition of Pauper when admitted	12 Electoral Division and Townland in which resident	13 Date when admitted or when born in the Workhouse	14 Date when Died or Left the Workhouse
1921	Murphy Peter	M	22	Single	Labourer	RC	Healthy					1889	
2	Russell Patrick	M	29	do	do	RC	do				Union Dublin	Aug. 1 1889	2 August 1889
3	Doyle John	M	30	do	do	RC	do				do do	2 do 1889	
4	Nolan Jas.	M	19	do	do	RC	do				do Blackditches	2 do 1889	
5	Lynch Peter	M	18	do	do	RC	do				do do	2 do 1889	
6	Cullen John	M	37	do	do	RC	do				do Dublin	2 do 1889	3 do 1889
7	Byrne Thos.	M	42	do	do	RC	do				do do	2 do 1889	
8	Russell Patrick	M	40	do	do	RC	do				do do	2 do 1889	
9	Reid Jas.	M	17	do	do	RC	do				do Wicklow	2 do 1889	
1930	Carey Wm.	M	30	do	do	RC	do				do do	2 do 1889	2 do 1889
1	Ellis Patrick	M	19	do	do	RC	do				do Dublin 2	3 do 1889	
2	Hughes Edwd.	M	19	married	do	RC	do				do Carlow	3 do 1889	
3	" M. Ann	F	18	wife of 1932	none	RC	do				do Dublin 3	4 do 1889	
4	Boyle Jas.	M	29	married	Labourer	RC	do				do do	4 do 1889	
5	" Mary	F	20	wife of 1934	none	RC	do				do do	4 do 1889	
6	Jennings John	M	28	Single	Labourer	RC	do				do do	4 do 1889	
7	Moore Thos.	M	25	do	do	RC	do				do Tipperary	4 do 1889	
8	Kelly John	M	18	do	do	RC	do				do Dublin	4 do 1889	
9	Dwyer Danl.	M	50	do	do	RC	do				do Limerick	4 do 1889	
1940	Whelan Thos.	M	37	do	do	RC	do				do Dublin	4 do 1889	
1	Allen Eliza	F	32	do	servant	RC	Delicate				do Bray	4 do 1889	
2	Thompson Wm.	M	50	married	Labourer	RC	Healthy				do Wicklow	30 Sept 1889	
3	" Anne	F	45	wife of 1942	none	RC	do				Union Meath 4	4 Aug 1889	
4	Kennedy Michl.	M	31	Single	Labourer	RC	do				do do	4 do 1889	
5	Byrne Jas.	M	60	do	do	RC	do				do Kilkenny 5	6 do 1889	
6	Byrne Myles	M	77	widower	do	RC	Infirm				do Sheepwalk	9 do 1889	
7	Reilly Michl.	M	40	married	do	RC	Healthy				Killiskey Killiskey 6	12 do 1889	
8	" Norah	F	44	wife of 1947	none	RC	do				Union	7 Aug 1889	
9	Kearney Michl.	M	26	Single	Labourer	RC	do				do	7 do 1889	
1950	Leacy Peter	M	19	do	do	RC	do				do Kilkenny	7 do 1889	
1	Hannyon Eliza	F	76	do	none	RC	Infirm				do Enniscorthy	7 do 1889	
2	Burke Catherine	F	48	do	do	RC	Healthy				do Dublin	7 do 1889	
3	Ryan Hannah	F	36	do	do	RC	do				do do 7	8 do 1889	
4	Lawler John	M	30	do	Labourer	RC	do				do do	8 do 1889	
5	Lannon Jas.	M	38	do	do	RC	do				do Bray	8 do 1889	
6	Smyth John	M	26	do	do	RC	do				do Dublin	8 do 1889	
7	Reynolds Wm.	M	29	do	do	RC	do				do do	8 do 1889	
8	Flaherty Michl.	M	40	do	do	RC	do				do Meath	8 do 1889	
9	Keely Jas.	M	28	do	do	RC	do				do Dublin	8 do 1889	
1960	Payne Michl.	M	42	do	do	RC	do				do do	8 do 1889	
											do Kilcock	8 do 1889	

Marked Tottenham Brainwise Clerk

14/8/89

Copyright: Wicklow County Archives

Form 6. **Registry of Persons Admitted into and Discharged from the Workhouse of the Union.** (See 1st & 2nd Victoria, cap. 56, sec. 12.)

Dollard, Printinghouse Dublin

1 Number	2 Names and Surnames of Paupers	3 Sex	4 Age	5 If Adult, whether Single, Married, Widower, or Widow; if Child, whether Orphan, Deserted, or Bastard	6 Employment or Calling	7 Religious Denomination	8 If Disabled, the description of disability	9 Name of Wife or Husband	10 Number of Children	11 Observations on Condition of Pauper when admitted	12 Electoral Division and Townland in which resident	13 Date when admitted or when born in the Workhouse	14 Date when Died or Left the Workhouse
												1889	
1961	Costello Laur.	M	70	widower	Labourer	RC	Infirm				Ovoca Ballymona	Aug. 7	30 Sept. 1889
2	Ellis Wm.	M	62	single	do	RC	do				Glencalry Coolaflake		26 Aug. 1889
3	Kelly Terence	M	60	do	do	RC	do				Union		19 Aug. 1889
4	Kavanagh Geo.	M	62	do	do	RC	Deafness				do 7 Churches	8	9 do 1889
5	Doyle Eliza	F	36	do	do	RC	do		2		do Graystones		9 do 1889
6	" Henry	M	9	child of 1965	none	RC	do				do do		9 do 1889
7	" Robert	M	6	do	do	RC	do				do do		9 do 1889
8	Reilly Mary	F	49	single	do	RC	do				do Dublin		9 do 1889
9	Connor Thos.	M	26	do	Labourer	RC	do				do do		9 do 1889
1970	Mahanney Wm.	M	36	do	do	RC	do				do Cork		9 do 1889
1	Alley Richd.	M	49	do	do	RC	do				do Derry		9 do 1889
2	Rickey do	M	19	do	do	RC	do				do Kilkenny		9 do 1889
3	Clarke Joseph	M	21	do	do	RC	do				do Dublin		9 do 1889
4	Heffron Jas.	M	18	do	do	RC	do				do Waterford		9 do 1889
5	Finan Jer.	M	30	do	do	RC	do				do Drogheda		9 do 1889
6	Smyth John	M	32	do	do	RC	do				do Dublin		9 do 1889
7	Barry do	M	36	do	do	RC	do				do Waterford		9 do 1889
8	McGuire Patrick	M	27	do	do	RC	do				do Dublin		9 do 1889
9	Cassidy Thos.	M	38	do	do	RC	do				do do		9 do 1889
1980	Kelly Richd.	M	36	do	do	RC	do				do Limerick		9 do 1889
1	Walsh Patrick	M	36	married	do	RC	do		3		do Dublin		9 do 1889
2	" Mary	F	28	wife of 1987	none	RC	do				do do		9 do 1889
3	" Jas.	M	6	child of 1987	do	RC	do				do do		9 do 1889
4	" Stephen	M	3	do	do	RC	do				do do		9 do 1889
5	" Patrick	M	1	do	do	RC	do				do do		9 do 1889
6	Little Jer.	M	36	single	Labourer	Prot.	Infirm				do England	9	10 do 1889
7	Philips John	M	39	do	do	Prot.	Deafness				do Dublin		12 Aug. 1889
8	Reilly do	M	36	do	do	RC	do				do Ballymore		10 Aug. 1889
9	Burke Cathrine	F	47	do	none	RC	do				do Dublin		10 Aug. 1889
1990	Cash Mary	F	40	do	do	RC	do				Do Arklow		13 do 1889
1	Kalkin Martin	M	32	do	Labourer	RC	do				do Dublin	10	12 Aug. 1889
2	McBride Jas.	M	21	do	do	RC	do				do Belfast		12 do 1889
3	Dunne John	M	63	do	do	RC	do				do Ramtwood		12 do 1889
4	Byrne Wm.	M	26	do	do	RC	do				do Ballywood		12 do 1889
5	Farrell Jas.	M	26	do	do	RC	do				do Bray		12 do 1889
6	Kenny Michl.	M	47	do	do	RC	do				do Dublin		12 do 1889
7	Redmond Anne	F	60	do	none	RC	do				do Tipperary		12 do 1889
8	Doyle Eliza	F	30	do	do	RC	do		2		do Bray		12 do 1889
9	" Henry	M	10	child of 1998	do	RC	do				do do		12 do 1889
2000	" Robt.	M	6	do	do	RC	do				do do		12 do 1889

Copyright: Wicklow County Archives

Form 6. Registry of Persons Admitted into and Discharged from the Workhouse of the Union. (See 1st & 2nd Victoria, cap. 56, sec. 12.)

Dollard, Printinghouse Dublin

1 Number	2 Names and Surnames of Paupers	3 Sex	4 Age	5 If Adult, whether Single, Married, Widower, or Widow; if Child, whether Orphan, Deserted, or Bastard	6 Employment or Calling	7 Religious Denomination	8 If Disabled, the description of disability	9 Name of Wife or Husband	10 Number of Children	11 Observations on Condition of Pauper when admitted	12 Electoral Division and Townland in which resident	13 Date when admitted or when born in the Workhouse	14 Date when Died or Left the Workhouse
2001	Burgess Wm	M	40	Single	Labour	RC	Healthy				Union Waterford	1889 Aug 11	12 August
2	Farrell Michl	M	39	do	do	RC	do				do Newross		12 do 1889
3	Reilly Mary	F	46	do	do	RC	do				do Bray		12 do 1889
4	Sullivan Jas	M	40	married	do	RC	do		1		do Cork	12	13 do 1889
5	" Catherine	F	38	wife of 2004	none	RC	do				do do		13 do 1889
6	" Patrick	M	12	child of 2004	do	RC	do				do do		13 do 1889
7	Doyle Michl	M	28	Single	Labour	RC	do				do Ballyconnell		13 do 1889
8	Kelly Thos	M	44	do	do	RC	do				do Carlow	13	15 do 1889
9	Size Patrick	M	50	do	do	RC	do				do Mayo		14 Aug 1889
2010	Murphy do	M	29	do	do	RC	do				do Dublin		15 do 1889
1	O'Connell Wm	M	34	do	do	RC	do				do do		14 Aug 1889
2	Kelly John	M	38	do	do	RC	do				do Dundrum		15 do 1889
3	Byrne Kevin	M	32	do	do	RC	do				do do		15 do 1889
4	Kerfoot Chas	M	22	do	do	RC	do				do Bray		15 do 1889
5	Perry Robert	M	49	do	do	RC	do				do do		14 Aug 1889
6	Brown Geo	M	42	do	do	RC	do				do do		14 do 1889
7	Murphy Patrick	M	33	do	do	RC	do				do Dublin		14 do 1889
8	Kelly Michl	M	26	do	do	RC	do				do Kingstown		14 do 1889
9	Power John	M	56	do	do	RC	Sore foot				do Genmalure	14	26 Aug 1889
2020	McGuire Jas	M	28	do	do	RC	Healthy				do Waterford		15 Aug 1889
1	Byrne John	M	32	do	do	RC	do				do Bray		15 do 1889
2	Thompson do	M	22	do	do	RC	do				do Dublin		15 do 1889
3	Reid Danl	M	28	married	do	RC	do		1		do		15 do 1889
4	" Julia	F	25	wife of 2023	none	RC	do				do		15 do 1889
5	" Bridget	F	1¼	child of 2023	do	RC	do				do		16 do 1889
6	Cunniam Eliza	F	45	Single	do	RC	Sick				do Ballydowling		1 Sept 1889 & dec
7	Brown Wm	M	31	do	Labour	RC	Healthy				Union Dublin		15 Aug 1889
8	Byrne Patrick	M	43	do	do	RC	do				do do		15 do 1889
9	Murphy do	M	36	do	do	RC	do				do do		15 do 1889
2030	Byrne do	M	36	do	do	RC	do				do Mullingar		15 do 1889
1	O'Hara John	M	37	do	do	RC	do				do Cork		15 do 1889
2	Ryan Michl	M	26	do	do	RC	do				do Dublin		15 do 1889
3	Maloney Patrick	M	27	do	do	RC	do				do do	15	16 do 1889
4	Hughes Philip	M	26	married	do	RC	do				do Meath		16 do 1889
5	" Mary	F	28	wife of 2034	none	RC	do				do do		16 do 1889
6	Ryan John	M	28	Single	Labour	RC	do				do Limerick	16	17 do 1889
7	Walsh Ellen	F	40	do	none	RC	do		2		do Killmarney		17 do 1889
8	" Margt	F	3	child of 2037	do	RC	do				do do		17 do 1889
9	" Mary	F	4m	do	do	RC	do				do do		17 do 1889
2040	Fierlong Peter	M	30	married	Labour	RC	do				Arklow Arklow		17 do 1889

21/8/89 Charles G. Tollenhaw Spanning Clerk

Copyright: Wicklow County Archives

Form 6. **Registry of Persons Admitted into and Discharged from the Workhouse of the Union.** (See 1st & 2nd Victoria, cap. 56, sec. 12.)

Dollard, Printinghouse Dublin

1 Number	2 Names and Surnames of Paupers	3 Sex	4 Age	5 If Adult, whether Single, Married, Widower, or Widow; if Child, whether Orphan, Deserted, or Bastard	6 Employment or Calling	7 Religious Denomination	8 If Disabled, the description of disability	9 Name of Wife or Husband	10 Number of Children	11 Observations on Condition of Pauper when admitted	12 Electoral Division and Townland in which resident	13 Date when admitted or when born in the Workhouse	14 Date when D'ed or Left the Workhouse
2041	Walsh Wm	M	23	Single	Labourer	RC	Healthy				Union Waterford	1888 Augt. 17	18 day 1889
2	Conolly Jas	M	30	do	do	RC	do				do Dundalk		19 do 1889
3	Nolan Michl	M	50	do	do	RC	do				do Carlow		19 do 1889
4	Brennan Joseph	M	21	do	do	RC	do				do Dublin		19 do 1889
5	Keating Margt	F	25	married	none	RC	do		3		do Rundwood		21 day 1889
6	" Mary Anne	F	8	child of 2045	do	RC	do				do do		21 do 1889
7	" Jas	M	3	do	do	RC	do				do do		21 do 1889
8	" Margt	F	14	do	do	RC	do				do do		21 do 1889
9	Devoy Francis	M	21	Single	Labourer	RC	do				Union Wicklow		19 day 1889
2050	Farrell Patrick	M	26	do	do	RC	do				do Dublin		19 do 1889
1	Lynch Wm	M	27	do	do	RC	do				do Ardee		19 do 1889
+ 2	Burke Thos	M	65	do	do	RC	do				do Bray	18	19 do 1889
3	Broon John	M	28	do	do	RC	do				do Mullingar		19 do 1889
4	Brennan Hugh	M	47	do	do	RC	do				do Tipperary		19 do 1889
5	Dwyer Michl	M	30	do	do	RC	do				do Waterford		19 do 1889
6	Sheehan John	M	26	do	do	RC	do				do do		19 do 1889
7	Gilday do	M	26	do	do	RC	do				do Dublin		19 do 1889
8	Leacy do	M	55	do	do	RC	do				do Kilcock	19	21 do 1889
9	Pepper Michl	M	20	do	do	RC	do				do Clare		21 do 1889
2060	Shea John	M	77	do	do	RC	do				do Wexford		26 day 1889
1	Keating Mary	F	30	do	none	RC	do		2		do Waterford		22 day 1889
2	" Alice	F	12	child of 2061	do	RC	do				do do		22 do 1889
3	" Geo	M	2	do	do	RC	do				do do		22 do 1889
4	Higgans Edwd	M	40	Single	Labourer	RC	do				do Newross		21 day 1889
5	Little Jno	M	40	do	do	Prot	do				do England		21 do 1889
6	Doyle Wm	M	60	do	do	RC	Sick				Arklow Arklow		3 Sept 1889
7	Kelly John	M	27	do	do	RC	Healthy				Union Dublin	20	21 day 1889
8	Malmey "	M	35	do	do	RC	do				do Cork		21 do 1889
9	Kearney Jas	M	20	do	do	RC	do				do Louth		21 do 1889
2070	Whelan "	M	26	do	do	RC	do				do Meath		21 do 1889
1	Moore Ellen	F	50	do	none	RC	do				do Dublin		22 do 1889
2	Farrell Calvin	F	26	do	do	RC	do		1		do do		22 do 1889
3	" John	M	2	child of 2072	do	RC	do				do do		22 do 1889
4	Wilson Thos	M	26	Single	Labourer	RC	do				do Dublin	21	22 do 1889
5	Kennedy Hugh	M	27	do	do	RC	do				do do		22 do 1889
6	O'Brien Michl	M	80	married	do	RC	Infirm				Rathdrum Rathdrum		12 Sept 1889
7	Whelan Martin	M	28	Single	do	RC	Healthy				Union Waterford	22	23 Aug 1889
8	Doran Patrick	M	25	do	do	RC	do				do New Ross		30 do 1889
9	Doyle do	M	67	do	do	RC	Infirm				do Rathcross		1 Oct. 1889
2080	Kelly do	M	28	do	do	RC	Healthy				do Dublin		23 day 1889

Copyright: Wicklow County Archives