

LEGEND	
SITE BOUNDARY	
PROPOSED CARRIAGEWAY BITUMEN	
PROPOSED CARRIAGEWAY GATEWAY	
PROPOSED FOOTPATH (CONCRETE)	
PROPOSED TACTILE BLISTER BUFF	
PROPOSED BALCONY AND ELEVATED WALKWAY	
PROPOSED WALKWAY	
PROPOSED VERGE	
EXISTING WATERCOURSE	
PROTECTED STRUCTURE	
VIEW IDENTIFIED IN DRAFT COUNTY DEVELOPMENT PLAN	
LIGHT POLE	

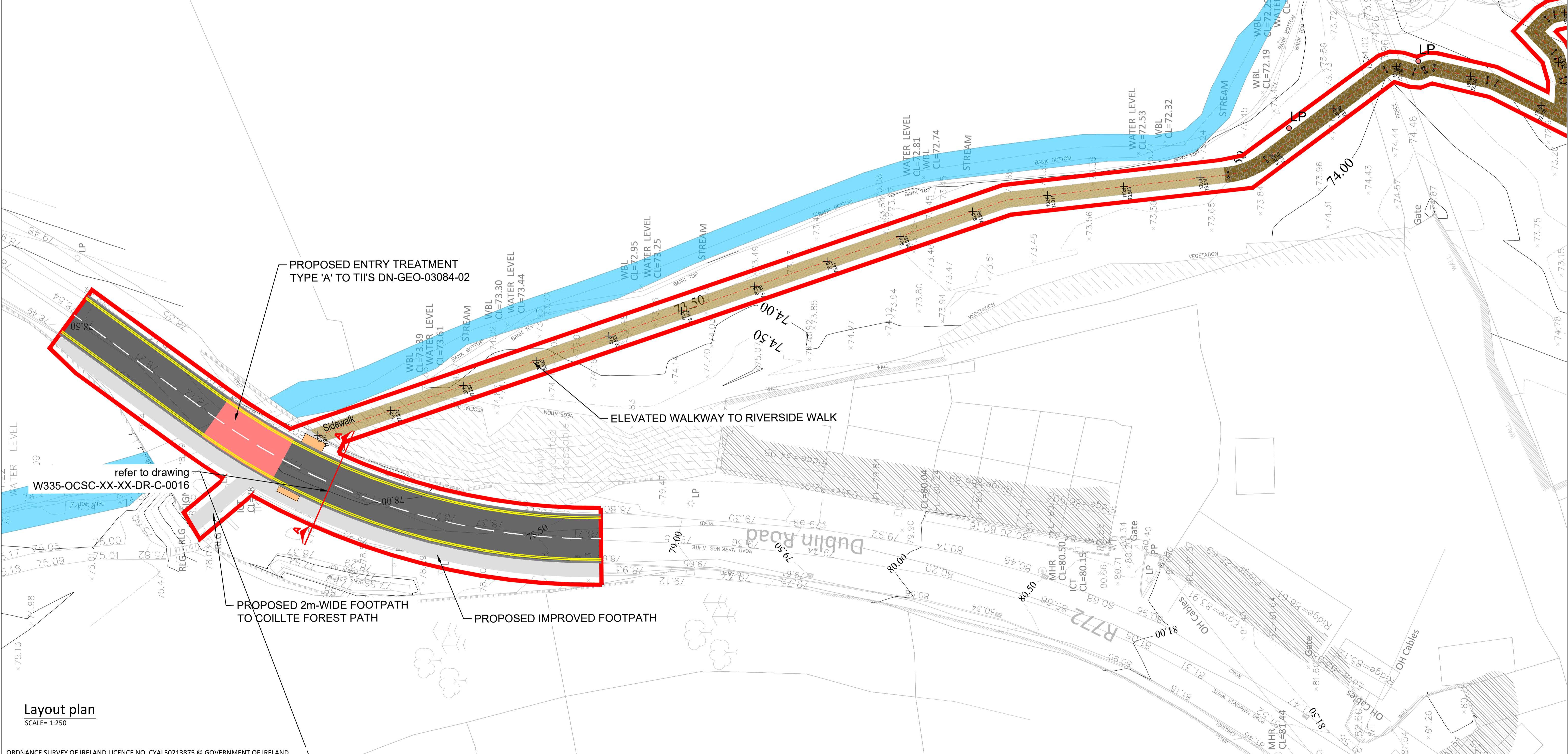

Layout plan
SCALE= 1:250

ORDNANCE SURVEY OF IRELAND LICENCE NO. CYALS0213875 © GOVERNMENT OF IRELAND

- FOR SETTING OUT REFER TO ARCHITECT'S DRAWINGS.
- THIS DRAWING TO BE READ IN CONJUNCTION WITH ALL OTHER ARCHITECTURAL AND ENGINEERING DRAWINGS AND ALL OTHER RELEVANT DRAWINGS AND SPECIFICATIONS.
- DO NOT SCALE THIS DRAWING. USE FIGURED DIMENSIONS ONLY.
- NO PART OF THIS DOCUMENT MAY BE REPRODUCED OR TRANSMITTED IN ANY FORM OR STORED IN ANY RETRIEVAL SYSTEM OF ANY NATURE WITHOUT THE WRITTEN PERMISSION OF O'CONNOR SUTTON CRONIN AS COPYRIGHT HOLDER EXCEPT AS AGREED FOR USE ON THE PROJECT FOR WHICH THE DOCUMENT WAS ORIGINALLY ISSUED.

Rev No.	Date	Revision Note	Drn by	Chkd by
P01	20.05.22	FIRST ISSUE	RF	NMcM

Rev No.	Date	Revision Note	Drn by	Chkd by



Head Office,
9 Prussia Street,
Dublin 7,
D07 KT57

TEL +353 (0)1 8682000

e: contactus@ocsc.ie
w: www.ocsc.ie

Dublin | London | Belfast | Galway | Cork | Birmingham



Client: Wicklow County Council
Project: Newtownmountkennedy Riverside Walk

Title: S177 - Riverside Walk
Site Layout Plan
Sheet 01 of 03

Code	Originator	Zone	Level	Type	Role	Number	Status	Revision
W335	OCSC	XX	XX	DR	C	0013	S2	P01

Date: 20.05.22 Scale: 1:250 @ A1 Drn by:RF Chkd by:NMcMprvd by:BO'R