

# D3-1B D4-2B

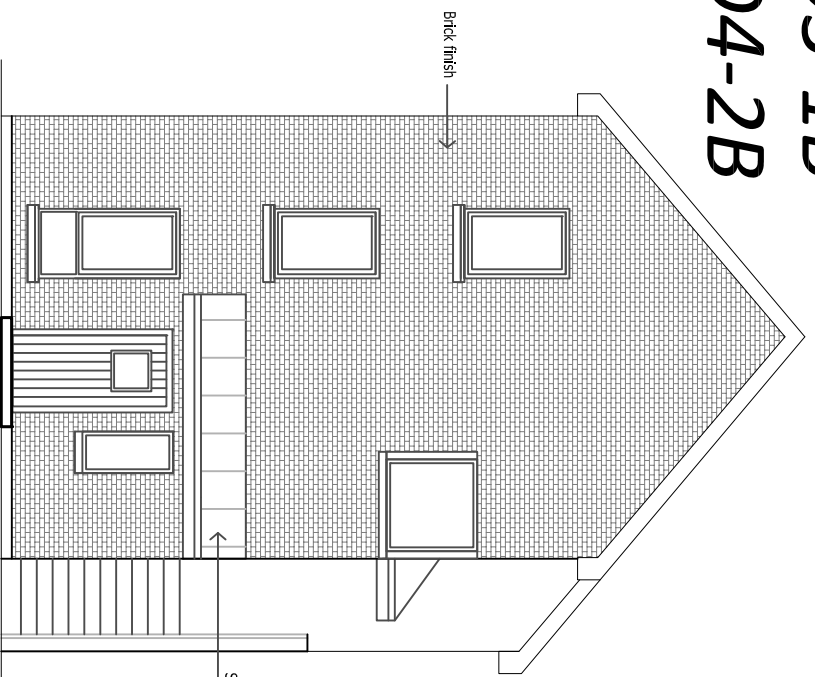

FRONT ELEVATION

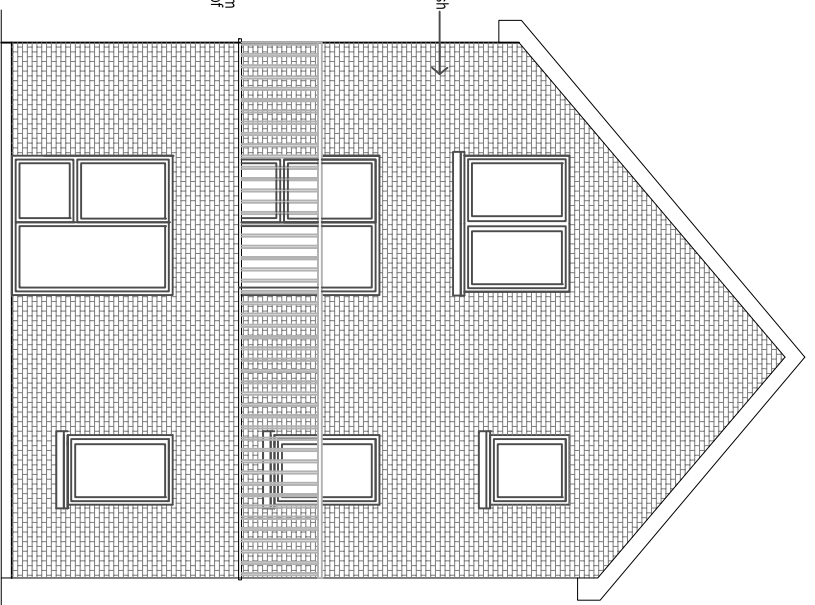

REAR ELEVATION

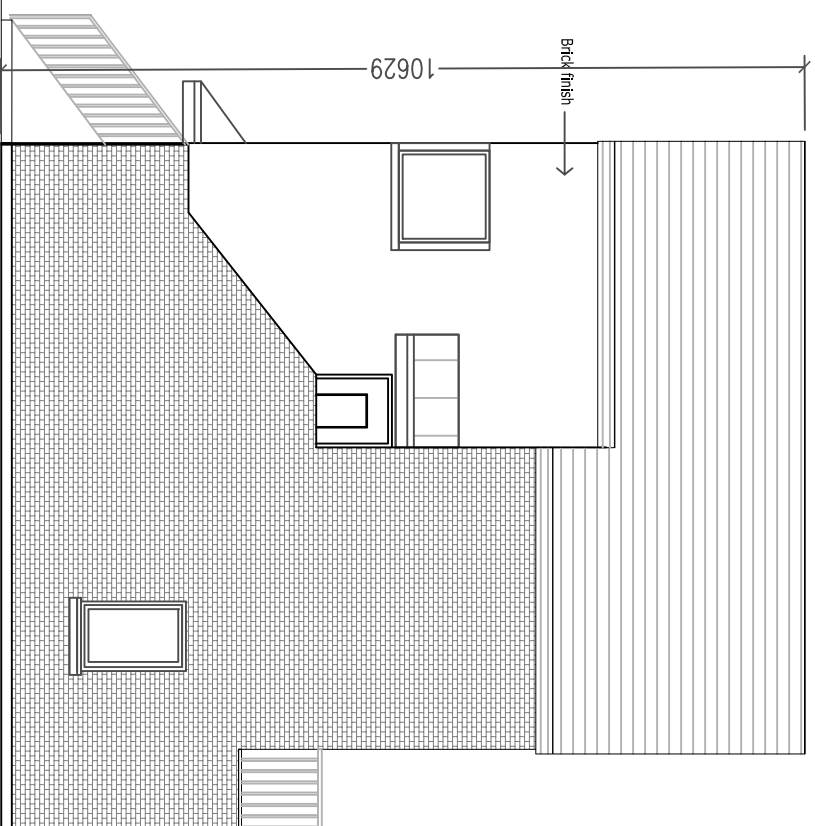

GABLE ELEVATION

- D3-1 Bed 2P Apmt Total area - 51msq
  - Living/Kitchen/Dining - 28msq
  - Bedroom 1 - 10.5msq
  - storage - 0.75msq
- D4-2 Bed 3P Apmt Total area - 83msq
  - Living/Dining - 21msq
  - Kitchen - 8.5msq
  - Bedroom 1 - 13msq
  - Bedroom 2 - 9msq
  - storage - 2.8msq

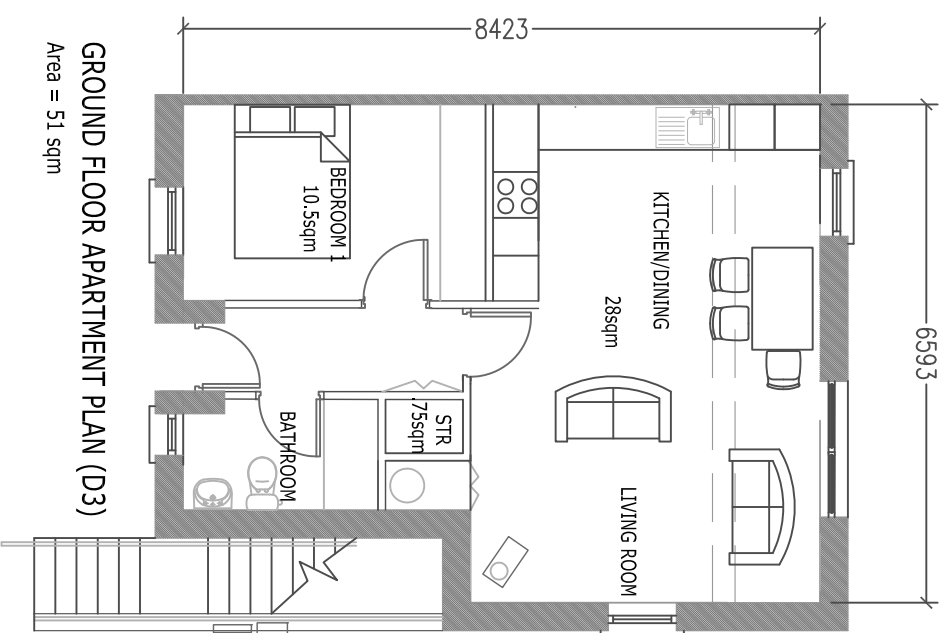

GROUND FLOOR APARTMENT PLAN (D3)  
Area = 51 sqm

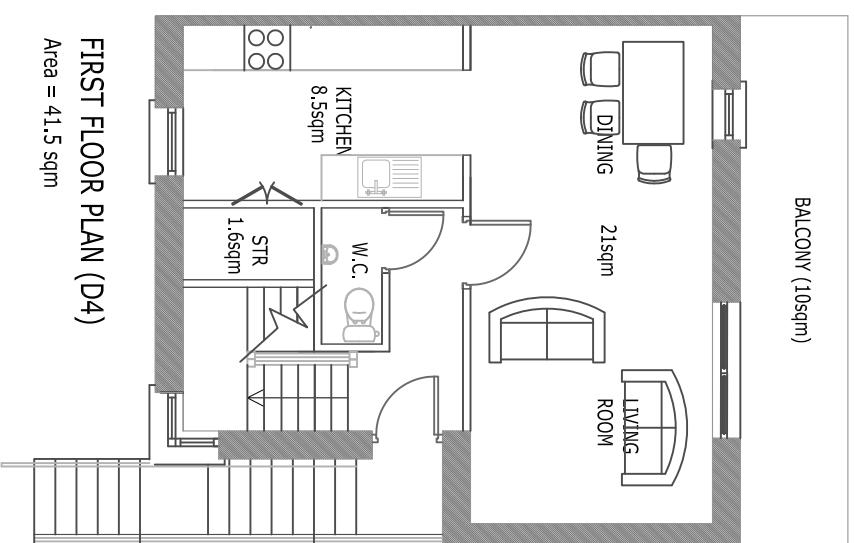

FIRST FLOOR PLAN (D4)  
Area = 41.5 sqm

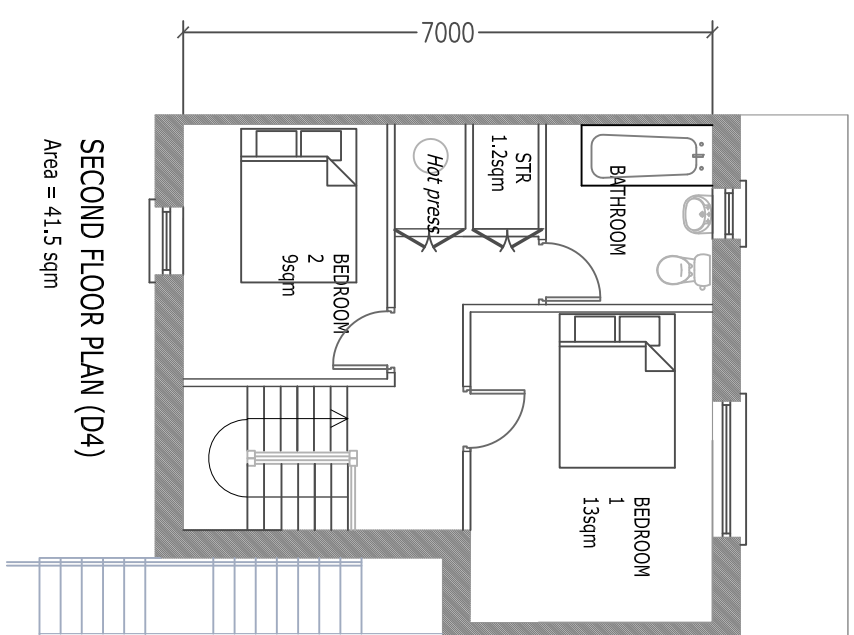

SECOND FLOOR PLAN (D4)  
Area = 41.5 sqm

| REV.       | DATE: | DRN | DESCRIPTION |
|------------|-------|-----|-------------|
| REVISIONS: |       |     |             |
|            |       |     |             |

|  |          |  |
|--|----------|--|
|  <p><b>WICKLOW COUNTY COUNCIL</b></p> |          | TEL: 0404 - 20100<br>FAX: 0404 - 67792<br>www.wicklow.ie |
| HOUSING CONSTRUCTION COUNTY BUILDINGS WICKLOW  |          |  |
| E-MAIL: housing2@wicklowcoco.ie  |          |  |
| JOB: <b>HOUSING BURNABY MILLS GREYSTONES CO. WICKLOW</b>   |          |  |
| TITLE: <b>TYPE D3 &amp; D4 - 1 &amp; 2 BED PLANS &amp; ELEVATIONS</b>  |          |  |
| SCALE: 1:100   | Date:    | FEB 2019   |
| DWG NO: B.M.G.-P8-109  | Drawn:   | AM   |
| SHEET SIZE: A3   | Checked: |  |
| STATUS: <b>PART 8</b>  | REV:     | *  |