

**PART 8
SUBMISSION**

- 3 Bed 5P House Total area - 103.7msq
- Living - 22.1msq
- Kitchen/Dining - 15.9msq
- Aggregate Living Area - 38msq
- Bedroom 1 - 12.6msq
- Bedroom 2 - 11.5msq
- Bedroom 3 - 7.1msq
- Storage - 5.2msq

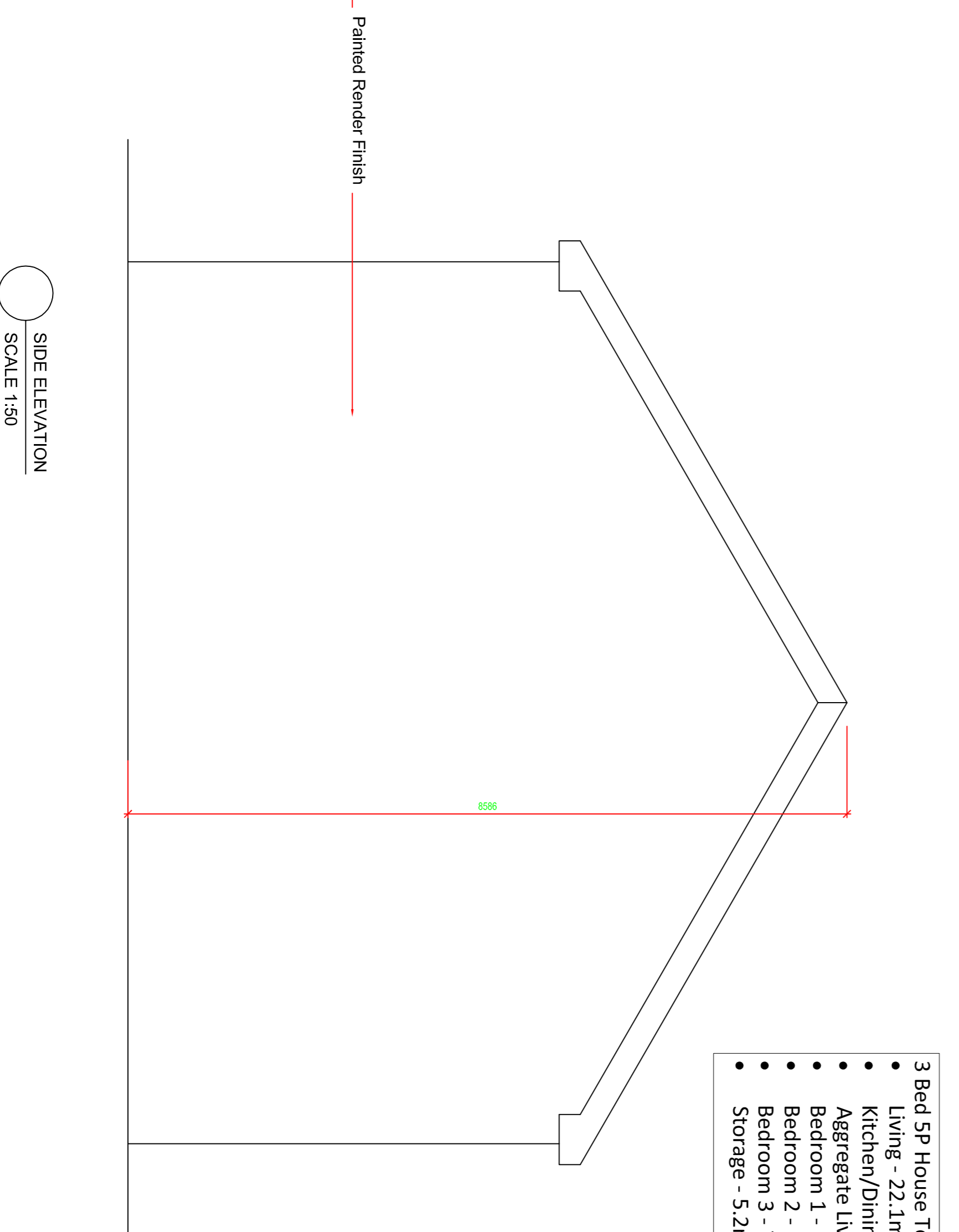
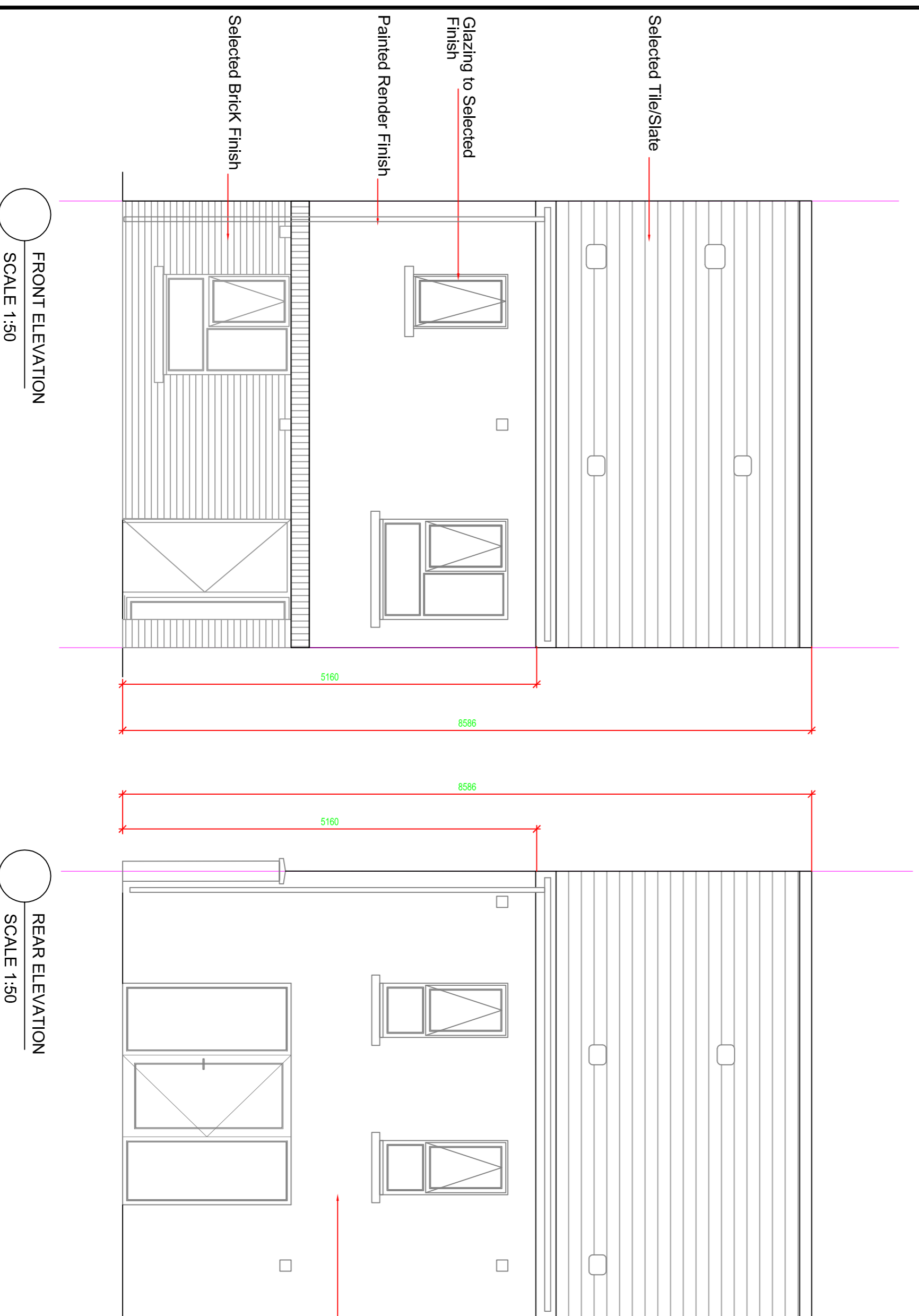

<p>WICKLOW COUNTY COUNCIL</p> <p>HOUSING CONSTRUCTION COUNTY BUILDINGS WICKLOW</p> <p>TEL: 0404 - 20100 FAX: 0404 - 67792 E-MAIL: cases@wicklowcoco.ie www.wicklow.ie</p>		<p>PROPOSED HOUSING SITE AT CHARLESLAND GREYSTONES</p>
<p>PLANS SECTION & ELEVATIONS TYPE B - 3B</p>		
SCALE: 1:50 @ A1 (1:100 @ A3)	DATE: June 2020	
DRAWN: TT - 20 - 09	CHECKED: FR	
SHEET SIZE: A1	STATUS:	