

ASHFORD TOWN PLAN

MAP 3: KEY TRANSPORTATION OBJECTIVES

LEGEND

-  Existing Footpaths
-  Proposed New Roads/Footpaths
-  Road Improvement Objectives
-  Opportunity Site Outline
-  Action Area Plan Boundary
-  Specific Local Objective Boundary
-  Plan Boundary

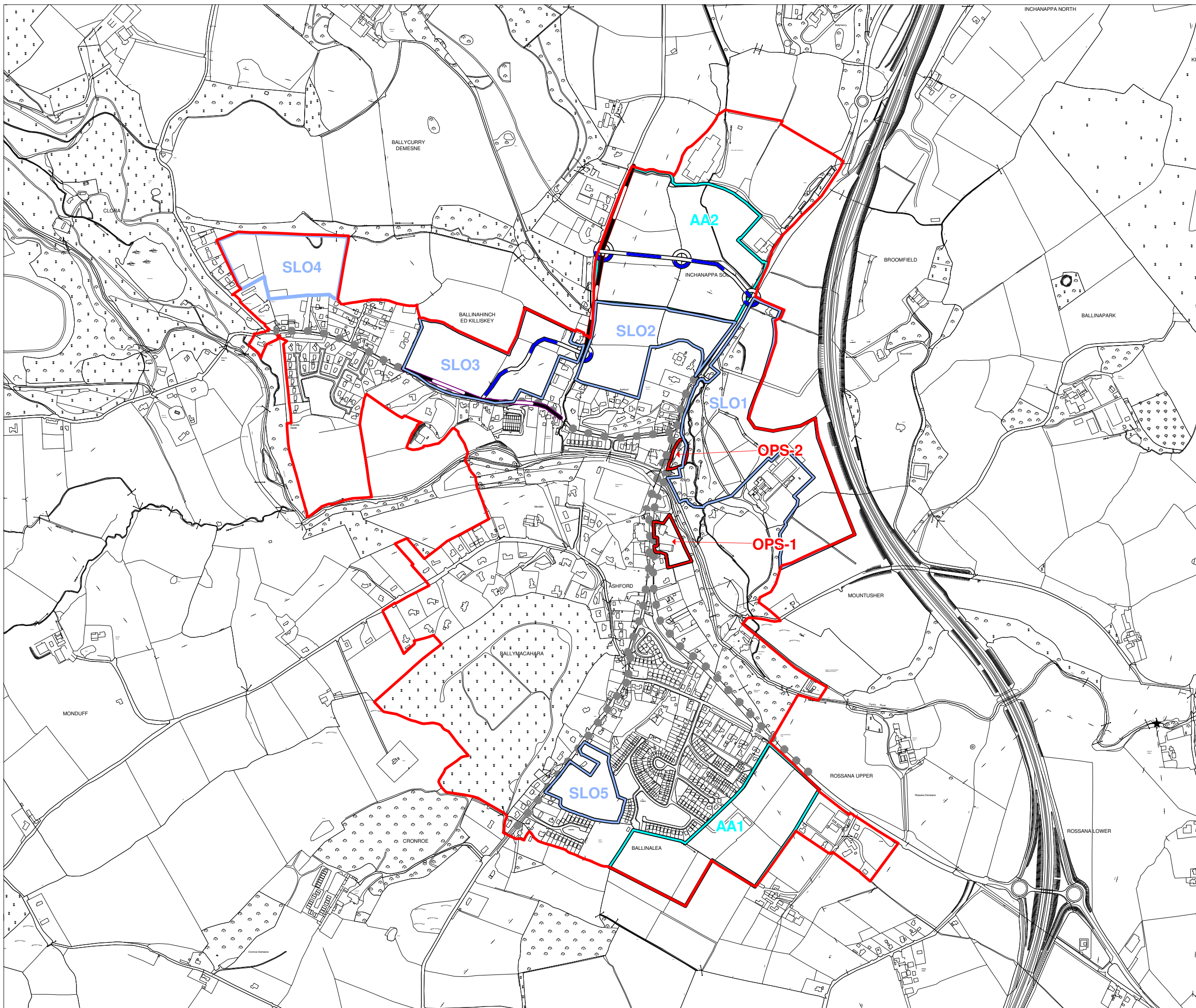

Director of Services: Desmond O' Brien

Scale: 1: 7,000 @ A3 Date: 10/10/14

Drawn By: SW Checked By: SW

Ordnance Survey Ireland. All rights reserved.
Licence Number 2014/35/CCMA/WicklowCountyCouncil

**WICKLOW
COUNTY
COUNCIL**



Wicklow County Council Planning Department
County Buildings, Station Road, Wicklow
Tel: (0404) 20100 Email: planreview@wicklowcoco.ie