

**WICKLOW COUNTY COUNCIL**

Wicklow County Council Planning Department  
County Buildings, Station Road, Wicklow  
Tel: (0404) 20100 Email: plandev@wicklowcoco.ie

**ENNISKERRY LOCAL AREA PLAN 2009**

**Map 2: Heritage designations**  
Draft Nov 2008

**Protected Structures**

**No. Structure Description**

- 03-01 Detached house
- 03-02 Detached house
- 03-03 School
- 03-04 Semi-detached house
- 03-05 Semi-detached house
- 03-06 Church
- 03-08 Terrace house
- 03-09 Terrace house
- 03-10 Terrace house
- 03-11 Terrace house
- 03-12 House

- 03-13 Church hall
- 03-14 Dwelling house
- 03-15 Dwelling house (Old estate house)
- 03-16 Forge
- 03-17 Parochial Hall
- 03-18 Terrace house
- 03-19 Hall
- 03-20 Library
- 03-21 Ornamental tower
- 03-22 Hotel
- 03-23 Bridge
- 03-24 Church
- 03-25 Dwelling house

- 03-27 Country House
- 03-28 Country house
- 03-29 Entrance gates
- 03-31 Former hotel (three separate houses)

**Listed Monuments**

**No. Structure Description**

- Monastery** WI003-030, WI003-031  
WI007-023, WI003-032
- Knocksink Moat** WI007-002
- Annabasky Church (Monastery)** WI003-032
- Killegar** WI003-028
- Parknasilloge** WI007-021
- Powerscourt Demesne** WI007-016

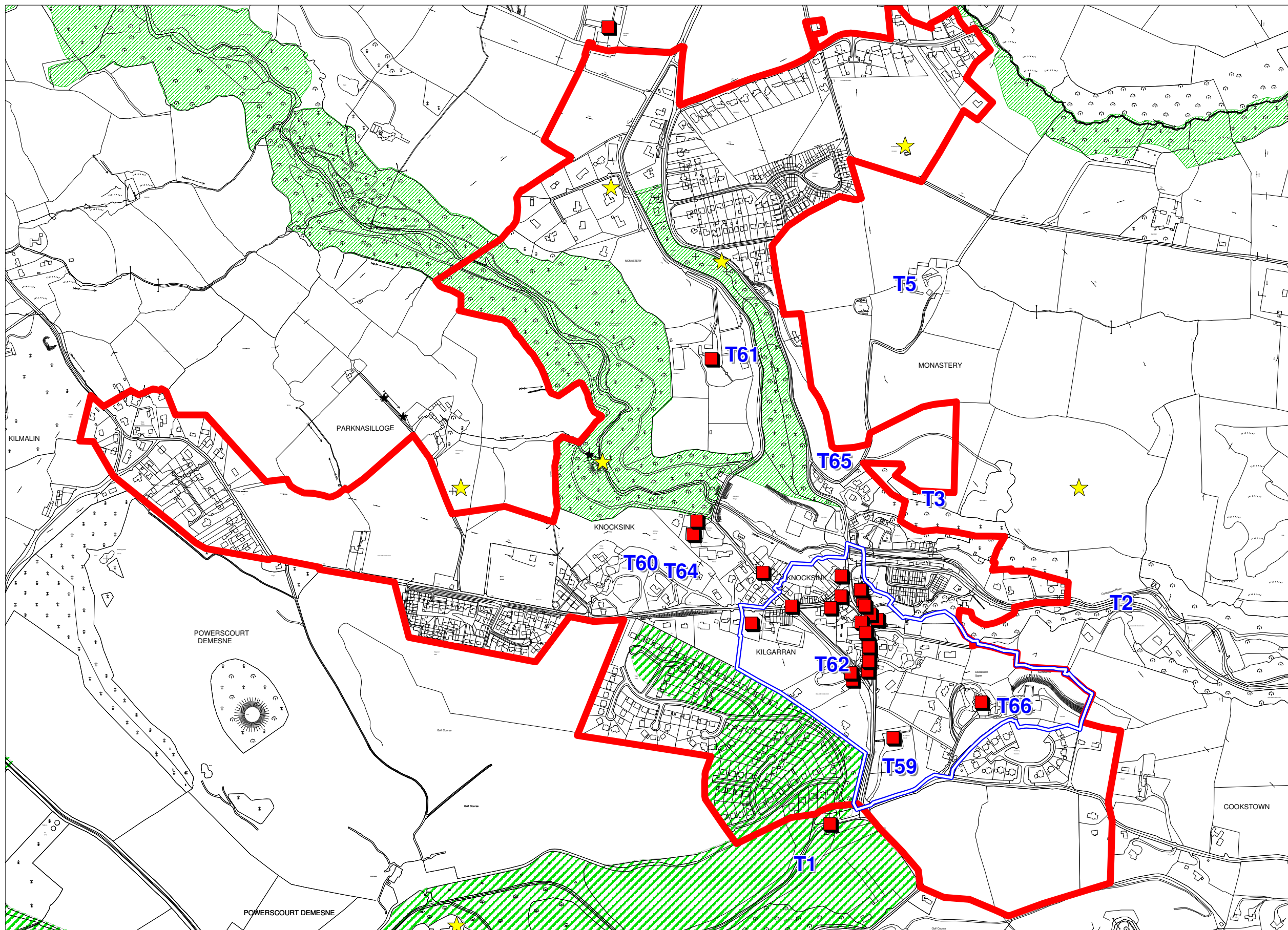

Director of Services: Desmond O' Brien  
Senior Planner: Patrick B. Hooper  
Date: 24/11/08  
Drawn By: SW  
Checked By: SW  
Ordnance Survey Ireland. All rights reserved.  
Licence Number 2008/10CCMA/Wicklow County Council

**Legend**

- Indicative Town Boundary
- National Monuments
- SAC & NHA
- Protected Structures
- ACA Architectural Conservation Area
- Trees considered for preservation

**Trees considered for preservation**

| No. | Description                            | No. | Description                              |
|-----|--|-----|--|
| 1   | Beech, driveway to Powerscourt House   | 61  | Trees on the grounds of Monastery        |
| 2   | Both sides of the R117 at Cookstown    | 62  | Trees along Forge Road and Church Road   |
| 3   | Trees at Monastery townland            | 63  | Trees along Killegar lane                |
| 5   | Groups of trees at Rannock House       | 64  | Trees south of Knocksink Wood            |
| 59  | Church of Ireland                      | 65  | Trees to the east of monastery road      |
| 60  | Trees on the ground of Kilgarran House | 66  | Trees in the grounds of Summerhill House |