



AECOM
DOUGLAS BUSINESS CENTRE
CARRIGLINE ROAD
DOUGLAS
CORK
Tel: +353 (0)21 436 5006
www.aecom.com

- THIS DRAWING IS TO BE READ IN CONJUNCTION WITH ALL OTHER RELEVANT ENGINEERING DRAWINGS. ANY DISCREPANCIES, ERRORS OR OMISSIONS TO BE BROUGHT TO THE ATTENTION OF THE EMPLOYER.
- ALL DIMENSIONS TO BE CHECKED BY THE CONTRACTOR ON SITE PRIOR TO COMMENCEMENT OF WORKS.
- EMPLOYER'S REPRESENTATIVE TO BE INFORMED BY THE CONTRACTOR OF ANY DISCREPANCIES PRIOR TO THE COMMENCEMENT OF WORKS ON SITE.
- DIMENSIONS OF ALL BOUNDARIES AND ADJOINING ROADS TO BE CHECKED ON SITE PRIOR TO COMMENCEMENT OF WORKS.
- DO NOT SCALE. ALL MEASUREMENTS AND COORDINATES TO BE CHECKED ON SITE.
- EXISTING FENCE LINES ARE INDICATIVE AND ARE TO BE CONFIRMED ON SITE. EXISTING FENCING IS TO BE REVIEWED ON SITE AND REPLACED WHERE REQUIRED.
- EMERGENCY ACCESS POINTS ARE TO BE CLOSED OFF WITH DEMOUNTABLE BOLLARDS. KEYS TO BE HANDED OVER TO THE OVERSEEING ORGANISATION.
- EGREENWAY DRAINAGE IS TO BE OVER THE EDGE DRAINAGE.
- PROPOSED FENCELINE TO BE ERECTED IN ACCORDANCE WITH TII STANDARD DETAIL CC-SCD-00303.

NO.	DATE	DESCRIPTION
C	DEC 2023	ABP RFI UPDATE
B	APRIL 2023	ABP RFI UPDATE
A	JUNE 2020	ISSUED FOR INFORMATION
I/R	DATE	DESCRIPTION

60617025

PLAN & PROFILE
BALLYKNOCKAN
SHEET 13 OF 13

60617025_SHT_DD_BLGWY_140.13

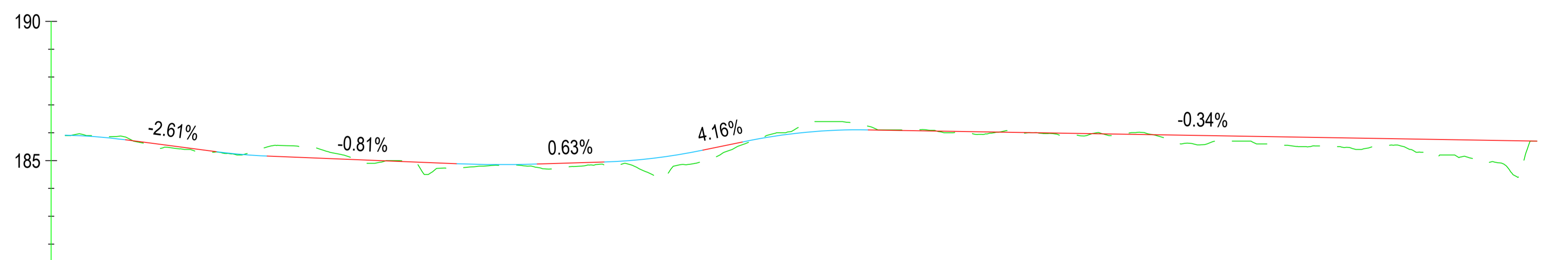
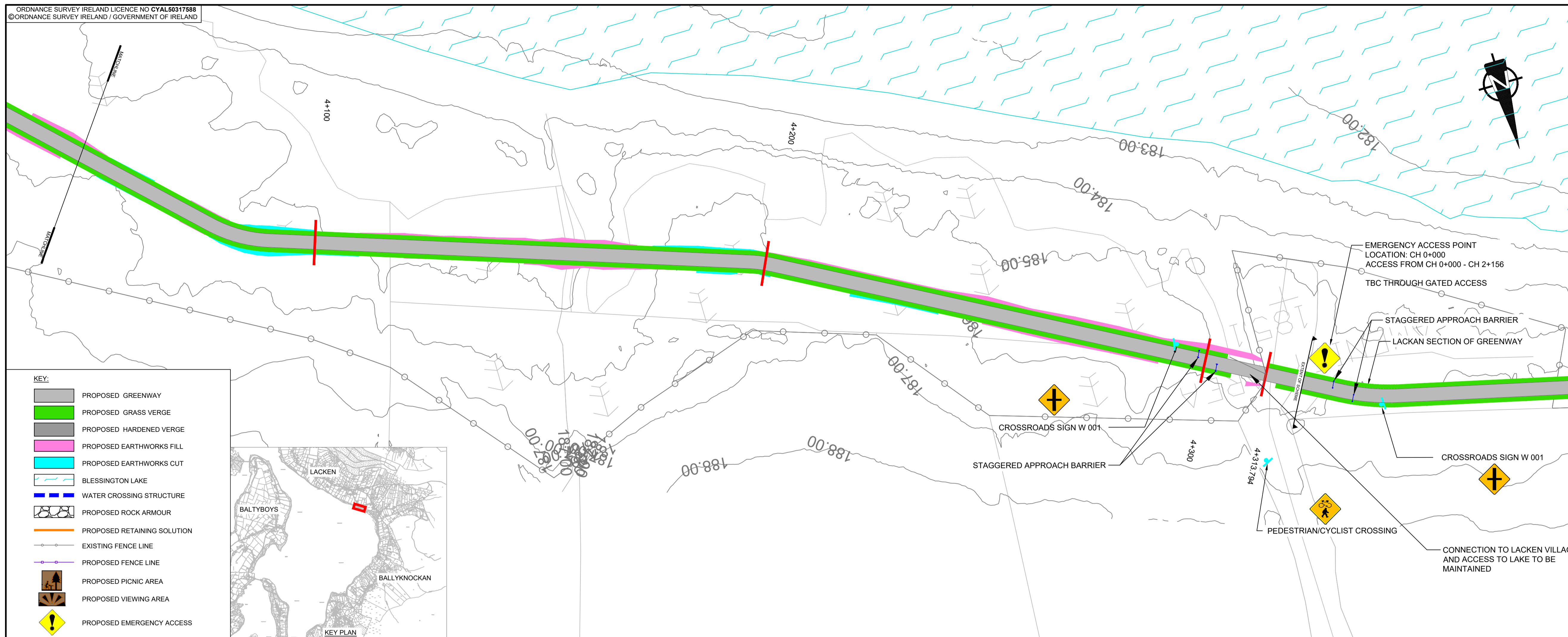

CHAINAGE	4050.000	4100.000	4150.000	4200.000	4250.000	4300.000	4320.000
EXISTING LEVELS	185.900	185.194	184.883	186.098	185.600	185.111	185.111
PROPOSED LEVELS	185.911	185.052	184.983	186.083	185.915	185.747	185.747
VERTICAL ALIGNMENT	L=11.82 K=5.00	G=-2.61% L=9.019 K=5.00	G=-0.81% L=14.392 K=10.00	G=0.63% L=17.651 K=5.00	G=4.16% L=22.48 K=5.00	G=-0.34% L=1297.7	

BALLYKNOCKAN ALIGNMENT (1) LONGSECTION
SCALE: H 1:1000, V 1:200

File name: \\EU\AECOM\NET\COM\MEMIA\KUIEDBL2\JOBS\PR-447465_BLESSINGTON_GREENWAY\1900_CAD_GIS\910_CAD\20-SHEETS\BALLYKNOCKAN\60617025_SHT_BLGWY_140_BALLYKNOCKAN_PC_PLAN & PROFILE.DWG
 Last saved by: MCGOVERNT4 Last Plotted: 2023-12-15
 Project Management Initials: Designer: CL Checked: MC Approved: EOM ISO At 594mm x 841mm
 ORDNANCE SURVEY IRELAND LICENCE NO CYAL50317588 © ORDNANCE SURVEY IRELAND / GOVERNMENT OF IRELAND

This drawing has been prepared for the use of AECOM's client. It may not be used, modified, reproduced or relied upon by third parties, except as agreed by AECOM, or as required by law. AECOM accepts no responsibility, and denies any liability, whatsoever, to any party that uses or relies on this drawing without AECOM's express written consent. Do not scale this document. All measurements must be obtained from the stated dimensions.