

Appendix A

Drawings

A1 - Civil Drawings

A2 - Bridge Drawings

NOTES:

1. ALL DIMENSIONS ARE SHOWN IN MILLIMETRES UNLESS NOTED OTHERWISE.
2. ALL LEVELS ARE SHOWN IN METRES ABOVE ORDNANCE DATUM.

LEGEND:

- RED LINE BOUNDARY
- PROPOSED FUTURE LUAS ALIGNMENT (NOT PART OF PROJECT WORKS)

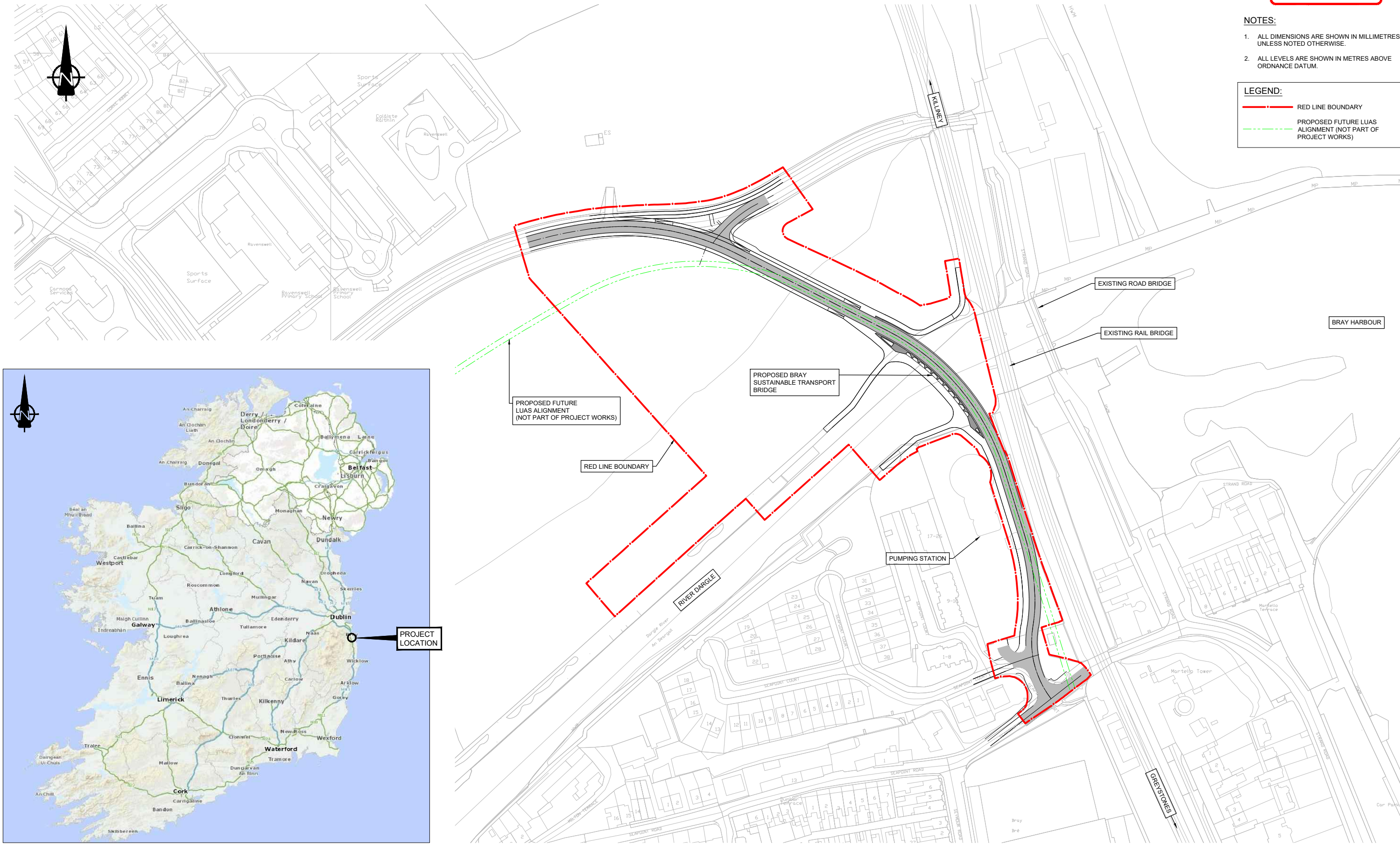

MAP OF IRELAND
SCALE N.T.S

PLAN ON PROPOSED BRIDGE LOCATION
SCALE 1:1000

Ordnance Survey Ireland Licence No. EN 0002821
© Ordnance Survey Ireland/Government of Ireland

General Notes

- (i) This is a confidential document and must not be copied, used, or its content divulged without prior written consent.
- (ii) All Levels refer to Ordnance Survey Datum, Malin Head.
- (iii) DO NOT SCALE, use figured dimensions only, if in doubt ask.
- (iv) Hard copies, dwf and pdf will form a controlled issue of the drawing. All other formats (dwg etc) are deemed to be an uncontrolled issue and any work carried out based on these files is at the recipients own risk. The Designer will not accept any responsibility for any errors from the use of these files, either by human error by the recipient, listing of the un-dimensioned measurements, compatibility with the recipients software, and any errors arising when these files are used to aid the recipients drawing production, or setting out on site.

| No. | Date | Rev | Amendment / Issue | App |
|-----|----------|-----|------------------------------------|-----|
| P04 | 09/07/21 | 01 | ISSUED FOR PART 8 APPLICATION (S4) | MS |
| P03 | 29/01/21 | 02 | ISSUED FOR REVIEW AND COMMENT (S3) | MS |
| P02 | 13/07/20 | 03 | ISSUED FOR REVIEW AND COMMENT | MS |
| P01 | 01/05/20 | 04 | ISSUED FOR REVIEW AND COMMENT | MS |

ARUP

50 Ringsend Road
Dublin 4
D04 T6X0
Ireland

T +353 1 233 4455
F +353 1 668 3169
W www.arup.com
E dublin@arup.com

| | | | |
|-----------|---------------|----------|-----------------------------------|
| Drawn: | PD | Project | BRAY SUSTAINABLE TRANSPORT BRIDGE |
| Checked: | CG | Title | BRIDGE SITE LOCATION PLAN |
| Approved: | MS | | |
| Date: | 20.03.20 | | |
| Scale: | AS SHOWN @ A1 | | |
| Status: | S4 | | |
| Job No. | 268095 | Drg. No. | RDPTB-ARUP-ZZZ-ZZZ-DR-CB-9000 |
| | | Rev. | P04 |



Rialtas
na hÉireann
Government
of Ireland

Tionscadal Éireann
Project Ireland
2040

LEGEND:

- RED LINE BOUNDARY
- PROPOSED FUTURE LUAS ALIGNMENT (NOT PART OF PROJECT WORKS)

- NOTES:**
- ALL DIMENSIONS ARE SHOWN IN MILLIMETRES UNLESS NOTED OTHERWISE.
 - ALL LEVELS ARE SHOWN IN METRES ABOVE ORDNANCE DATUM.

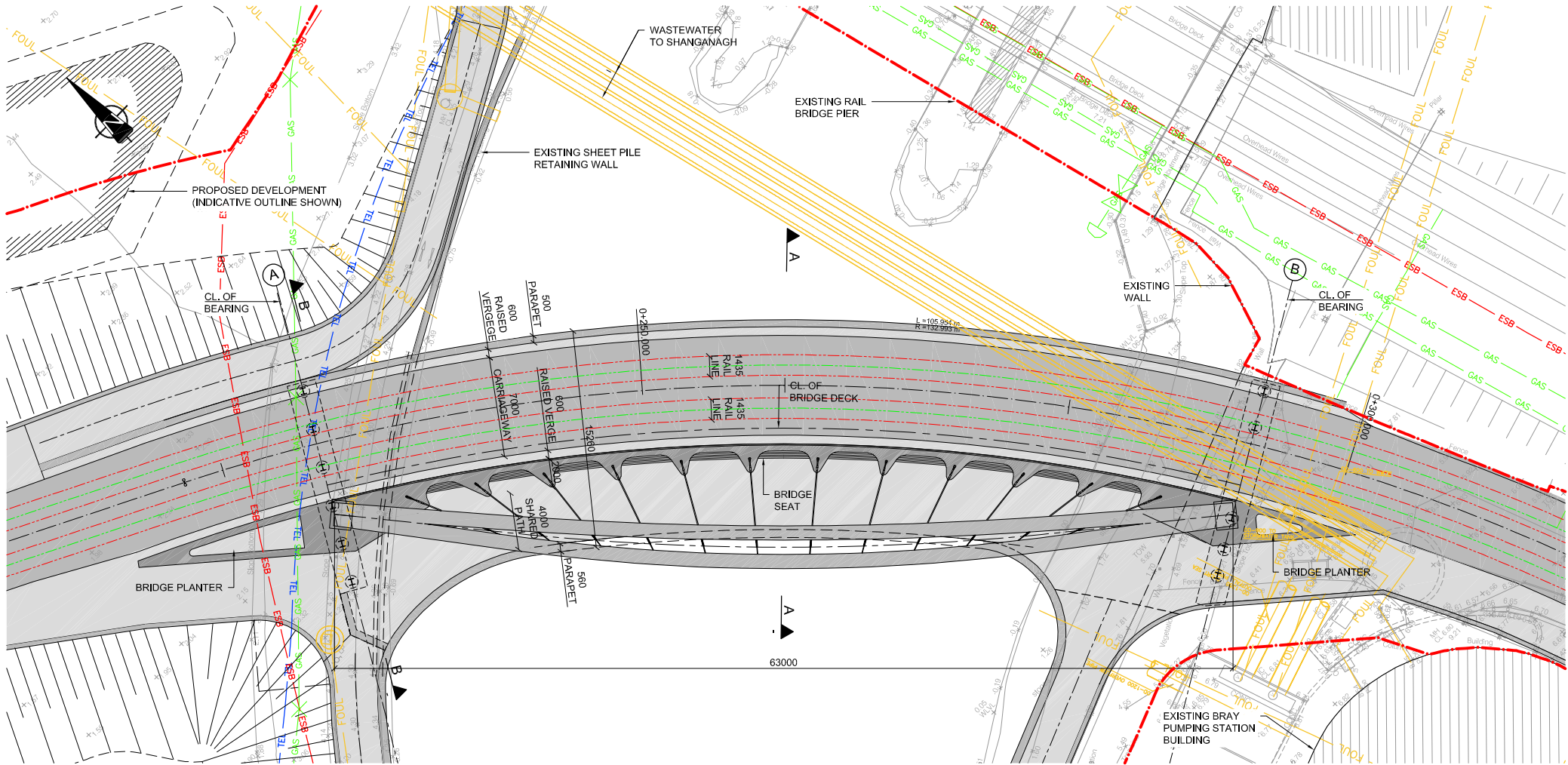

PROPOSED BRIDGE PLAN
SCALE 1:200

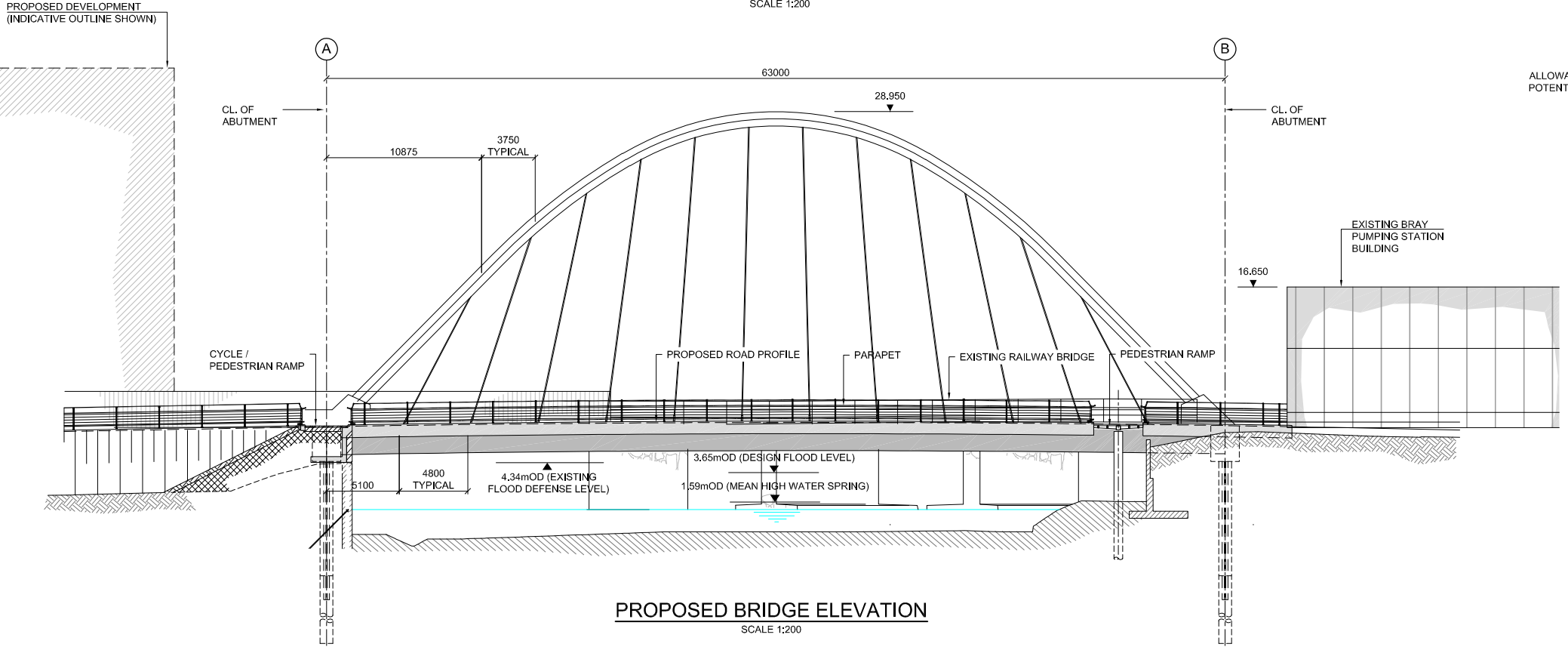

PROPOSED BRIDGE ELEVATION
SCALE 1:200

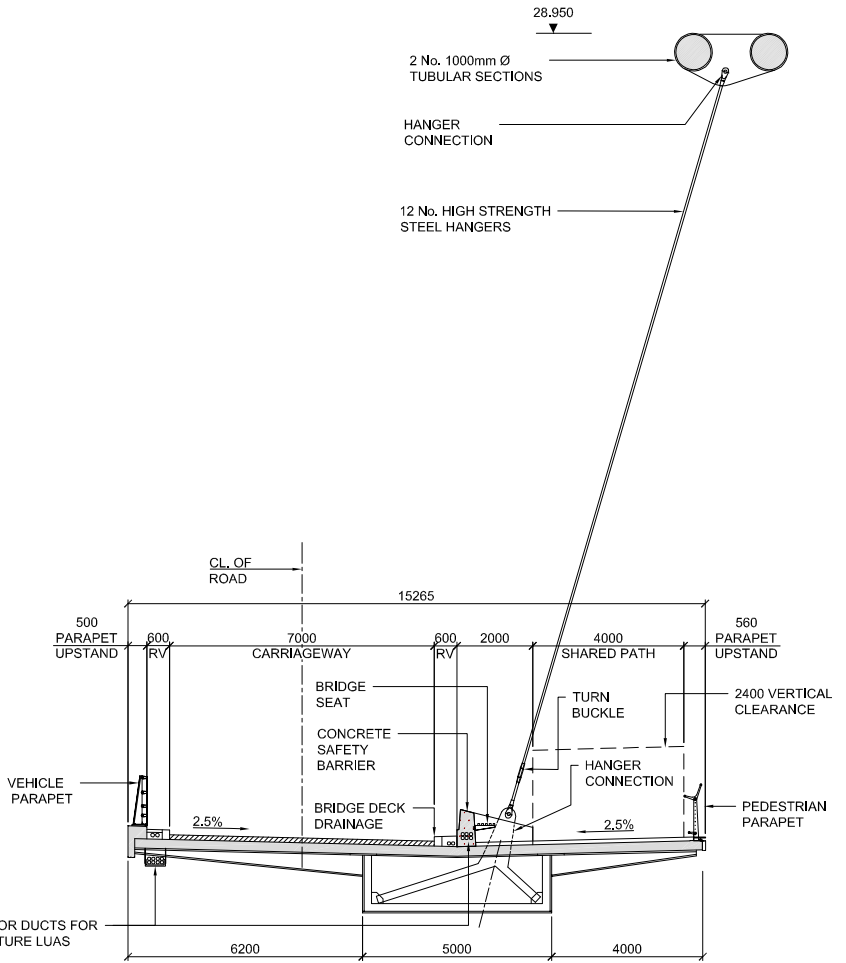

SECTION A-A
SCALE 1:100

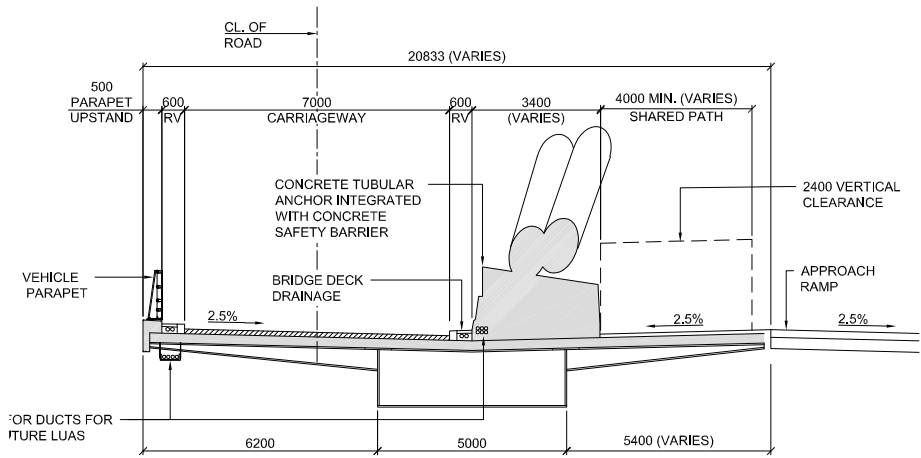

SECTION B-B
SCALE 1:100

General Notes

- This is a confidential document and must not be copied, used, or its content divulged without prior written consent.
- All Levels refer to Ordnance Survey Datum, Malin Head.
- DO NOT SCALE, use figured dimensions only, if in doubt ask.
- Hard copies, dwf and pdf will form a controlled issue of the drawing. All other formats (dwg etc) are deemed to be an uncontrolled issue and any work carried out based on these files is at the recipients own risk. The Designer will not accept any responsibility for any errors from the use of these files, either by human error by the recipient, listing of the un-dimensioned measurements, compatibility with the recipients software, and any errors arising when these files are used to aid the recipients drawing production, or setting out on site.

| No. | Date | Amendment / Issue | App |
|-----|----------|------------------------------------|-----|
| P04 | 09/07/21 | ISSUED FOR PART 8 APPLICATION (S4) | MS |
| P03 | 29/01/21 | ISSUED FOR REVIEW AND COMMENT (S3) | MS |
| P02 | 13/07/20 | ISSUED FOR REVIEW AND COMMENT | MS |
| P01 | 01/05/20 | ISSUED FOR REVIEW AND COMMENT | MS |

ARUP

50 Ringsend Road
Dublin 4
D04 T6X0
Ireland

T +353 1 233 4455
F +353 1 668 3169
W www.arup.com
E dublin@arup.com

| | |
|----------------------|--|
| Drawn: PD | Project: BRAY SUSTAINABLE TRANSPORT BRIDGE |
| Checked: AR | Title: BRIDGE GENERAL ARRANGEMENT SHEET 1 |
| Approved: MS | |
| Date: 16.03.20 | |
| Scale: AS SHOWN @ A1 | |
| Status: S4 | |
| Job No. 268095 | Drg. No. RDPB-ARUP-ZZZ-ZZZ-DR-CB-0001 |
| | Rev. P04 |



Rialtas na hÉireann
Government of Ireland

Tionscadal Éireann
Project Ireland
2040

Ordnance Survey Ireland Licence No. EN 0002821
© Ordnance Survey Ireland/Government of Ireland

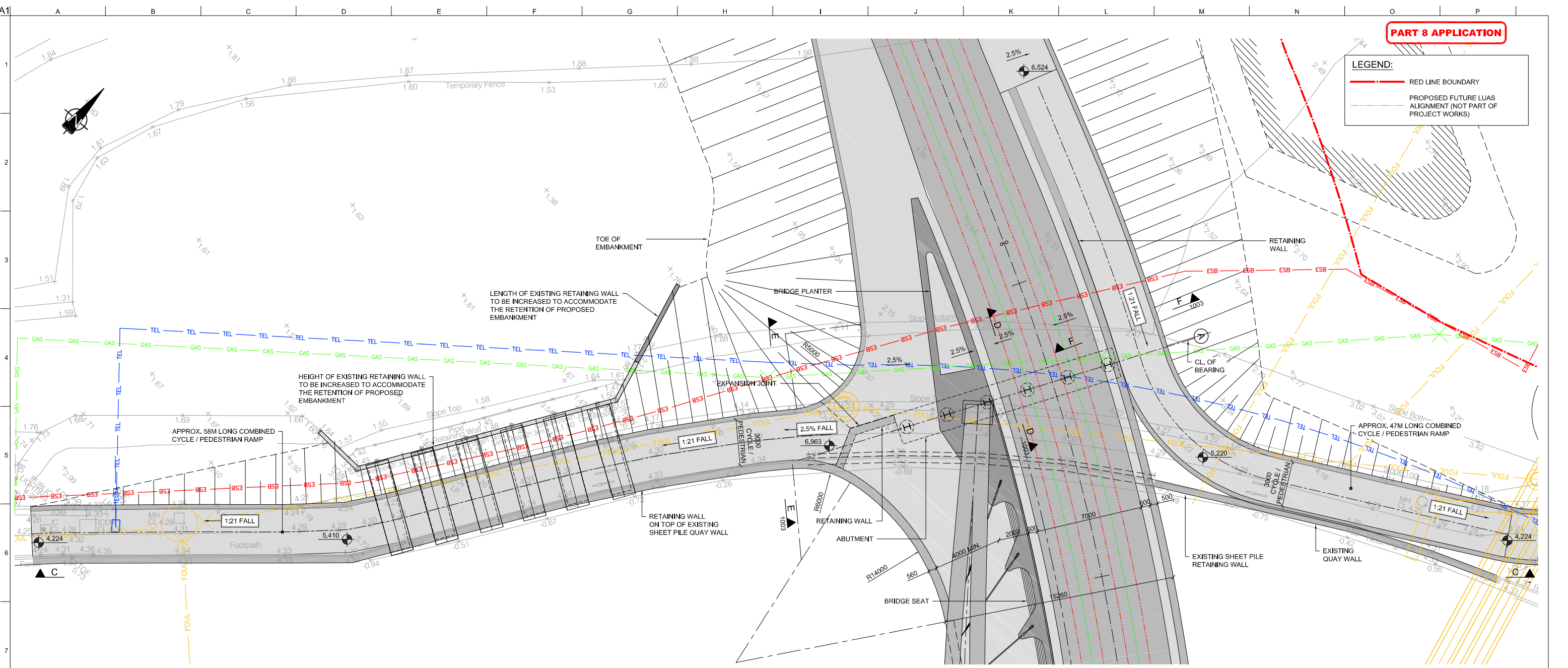

\\global.europe.dublin\jobs\268095\004 Internal\4-02 drawings\4-02-11 planning\bridge\rbp-arup-zzz-zzz-dr-cb-0001-0005.dwg
p81b.drw 27/01/2021 18:10:11

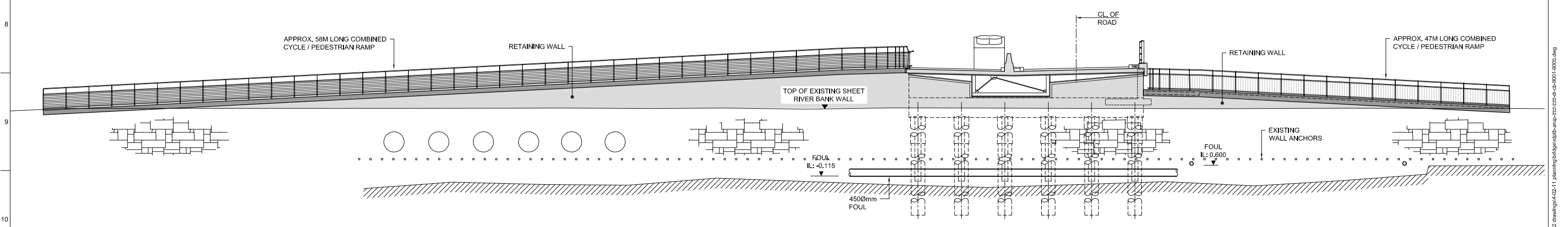

PLAN ON NORTHERN ABUTMENT APPROACH WORKS
SCALE 1:125



ELEVATION C-C
SCALE 1:125



General Notes

(i) This is a confidential document and must not be copied, used, or its content divulged without prior written consent.

(ii) All Levels refer to Ordnance Survey Datum, Malin Head.

(iii) DO NOT SCALE, use figured dimensions only, if in doubt ask.

(iv) Hard copies, dwf and pdf will form a controlled issue of the drawing. All other formats (dwt etc) are deemed to be an uncontrolled issue and any work carried out based on these files is at the recipient's own risk. The Designer will not accept any responsibility for any errors from the use of these files, either by human error by the recipient, listing of the un-dimensioned measurements, compatibility with the recipient's software, and any errors arising when these files are used to aid the recipient's drawing production, or setting out on site.

| No. | Date | Amendment / Issue | App |
|-----|----------|------------------------------------|-----|
| P04 | 09/07/21 | ISSUED FOR PART 8 APPLICATION (S4) | MS |
| P03 | 29/01/21 | ISSUED FOR REVIEW AND COMMENT (S3) | MS |
| P02 | 13/07/20 | ISSUED FOR REVIEW AND COMMENT | MS |
| P01 | 01/05/20 | ISSUED FOR REVIEW AND COMMENT | MS |



50 Ringsend Road
Dublin 4
D04 T6X0
Ireland

T +353 1 233 4455
F +353 1 668 3169
W www.arup.com
E dublin@arup.com

| Drawn: | PD | Project | BRAY SUSTAINABLE TRANSPORT BRIDGE |
|-----------|---------------|----------|--|
| Checked: | CG | Title | NORTHERN ABUTMENT APPROACH WORKS GENERAL ARRANGEMENT SHEET 1 |
| Approved: | MS | | |
| Date: | 16.03.20 | | |
| Scale: | AS SHOWN @ A1 | | |
| Status: | S4 | | |
| Job No. | 268095 | Drg. No. | RDPTB-ARUP-ZZZ-ZZZ-DR-CB-0002 |
| | | Rev. | P04 |

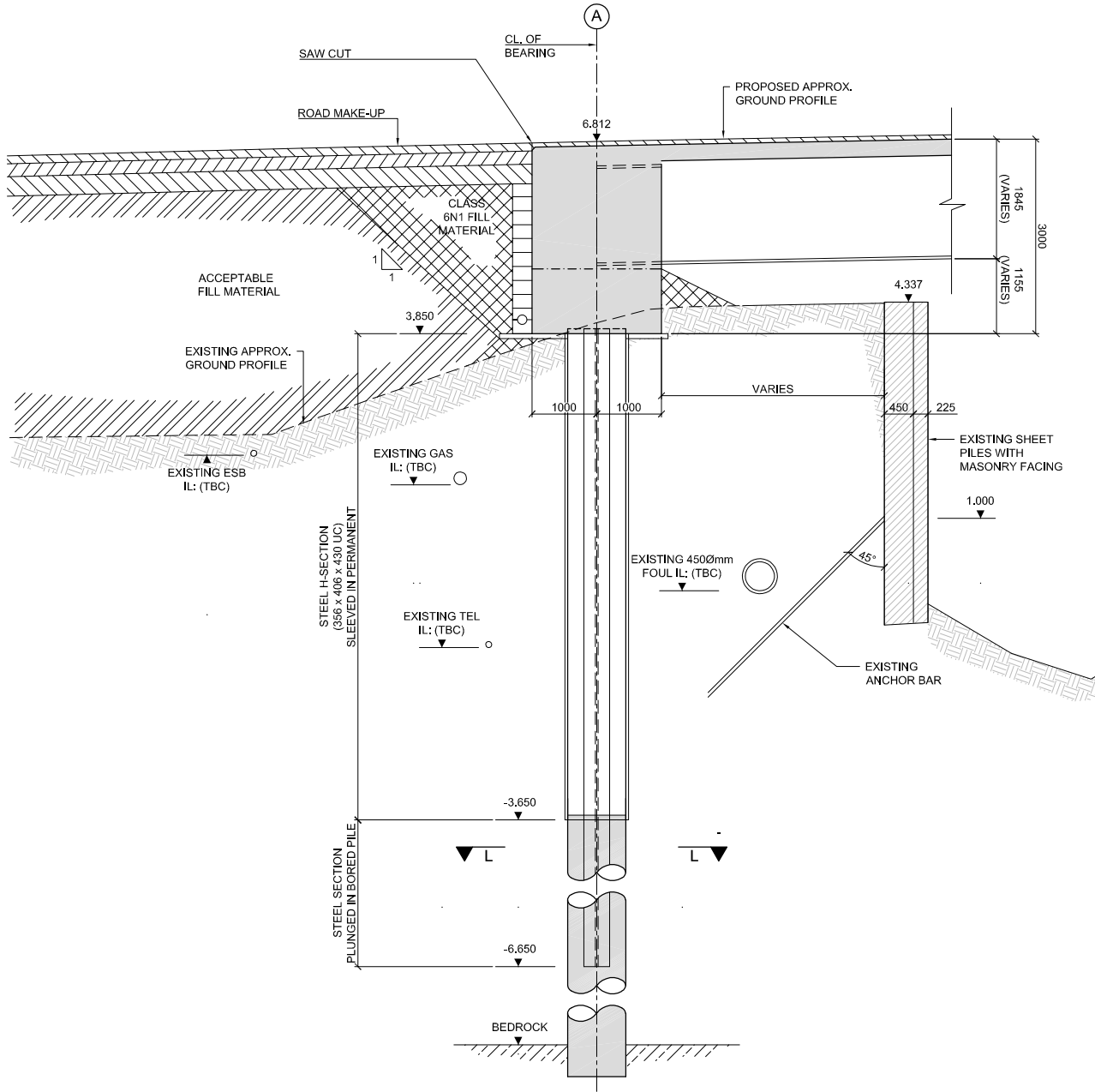

SECTION D-D
SCALE 1:50
(RDPTB-ARUP-ZZZ-ZZZ-SK-CB-1002)

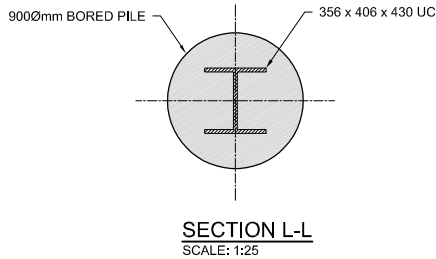

SECTION L-L
SCALE: 1:25

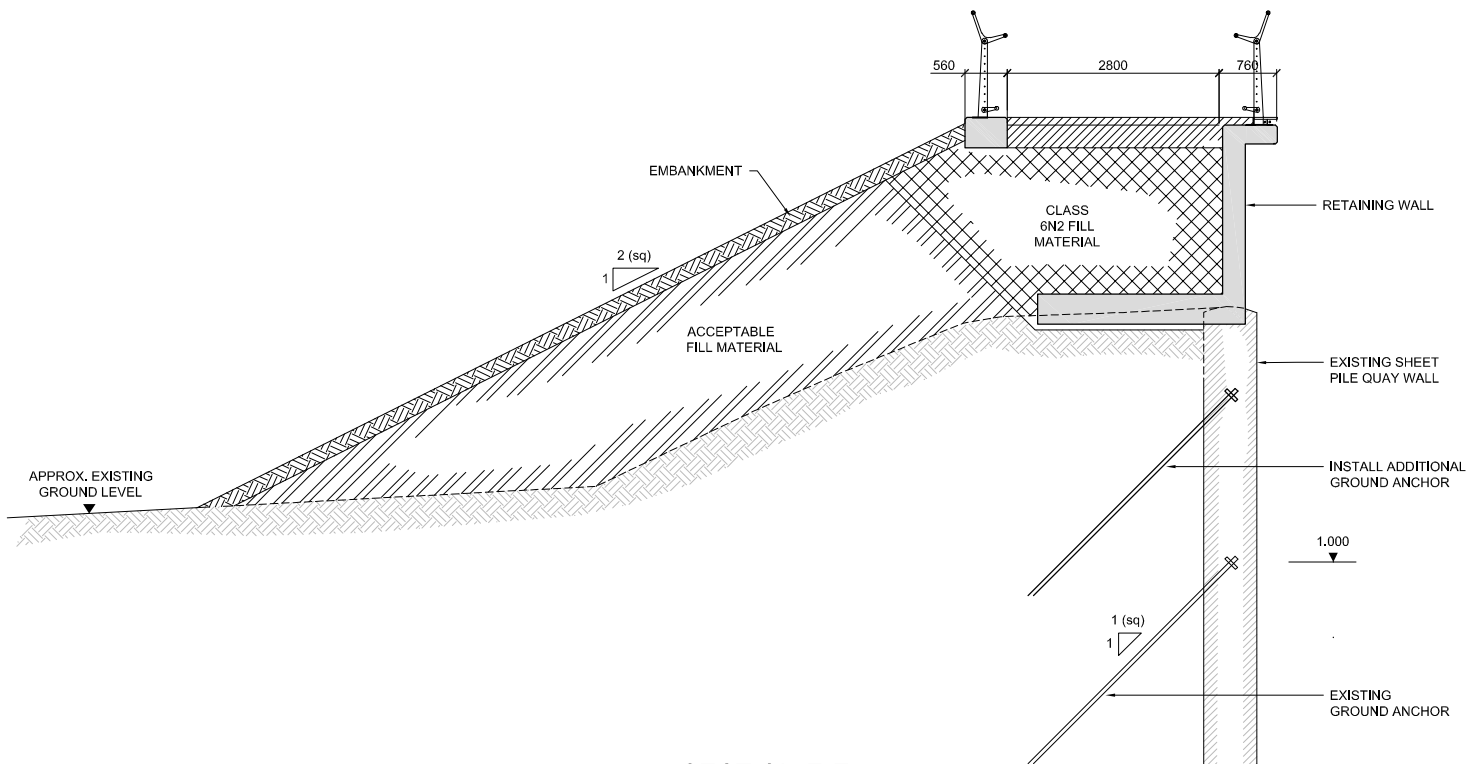

SECTION E-E
SCALE 1:50
(RDPTB-ARUP-ZZZ-ZZZ-SK-CB-1002)

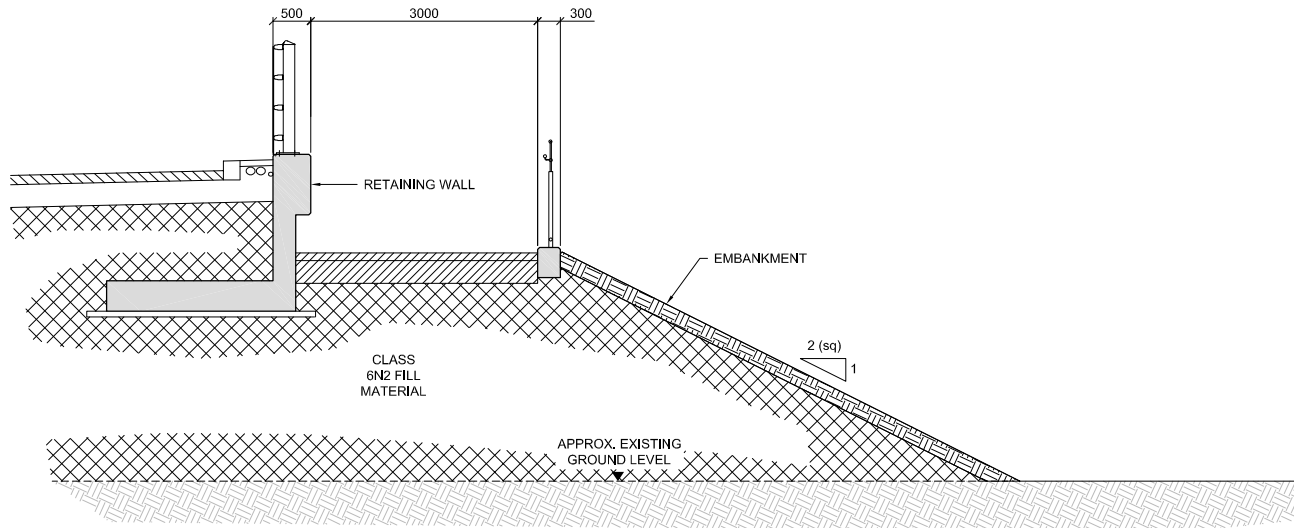

SECTION F-F
SCALE 1:50
(RDPTB-ARUP-ZZZ-ZZZ-SK-CB-1002)

General Notes

- (i) This is a confidential document and must not be copied, used, or its content divulged without prior written consent.
- (ii) All Levels refer to Ordnance Survey Datum, Malin Head.
- (iii) DO NOT SCALE, use figured dimensions only, if in doubt ask.
- (iv) Hard copies, dwf and pdf will form a controlled issue of the drawing. All other formats (dwg etc) are deemed to be an uncontrolled issue and any work carried out based on these files is at the recipients own risk. The Designer will not accept any responsibility for any errors from the use of these files, either by human error by the recipient, listing of the un-dimensioned measurements, compatibility with the recipients software, and any errors arising when these files are used to aid the recipients drawing production, or setting out on site.

| No. | Date | Amendment / Issue | App |
|-----|----------|------------------------------------|-----|
| P04 | 09/07/21 | ISSUED FOR PART 8 APPLICATION (S4) | MS |
| P03 | 29/01/21 | ISSUED FOR REVIEW AND COMMENT (S3) | MS |
| P02 | 13/07/20 | ISSUED FOR REVIEW AND COMMENT | MS |
| P01 | 01/05/20 | ISSUED FOR REVIEW AND COMMENT | MS |

ARUP

50 Ringsend Road
Dublin 4
D04 T6X0
Ireland

T +353 1 233 4455
F +353 1 668 3169
W www.arup.com
E dublin@arup.com

| | |
|----------------------|---|
| Drawn: PD | Project: BRAY SUSTAINABLE TRANSPORT BRIDGE |
| Checked: CG | Title: NORTHERN ABUTMENT APPROACH WORKS GENERAL ARRANGEMENT SHEET 2 |
| Approved: MS | |
| Date: 16.03.20 | |
| Scale: AS SHOWN @ A1 | |
| Status: S4 | |
| Job No. 268095 | Drg. No. RDPTB-ARUP-ZZZ-ZZZ-DR-CB-9003 |
| | Rev. P04 |

LEGEND:

- RED LINE BOUNDARY
- PROPOSED FUTURE LUAS ALIGNMENT (NOT PART OF PROJECT WORKS)

PLAN ON SOUTHERN ABUTMENT APPROACH WORKS

SCALE 1:125

ELEVATION G-G

SCALE 1:125

Ordnance Survey Ireland Licence No. EN 0002821
© Ordnance Survey Ireland/Government of Ireland



Rialtas
na hÉireann
Government
of Ireland

Tionscadal Éireann
Project Ireland
2040

General Notes

- (i) This is a confidential document and must not be copied, used, or its content divulged without prior written consent.
- (ii) All Levels refer to Ordnance Survey Datum, Malin Head.
- (iii) DO NOT SCALE, use figured dimensions only, if in doubt ask.
- (iv) Hard copies, dwf and pdf will form a controlled issue of the drawing. All other formats (dwg etc) are deemed to be an uncontrolled issue and any work carried out based on these files is at the recipients own risk. The Designer will not accept any responsibility for any errors from the use of these files, either by human error by the recipient, listing of the un-dimensioned measurements, compatibility with the recipients software, and any errors arising when these files are used to aid the recipients drawing production, or setting out on site.

| No. | Date | Amendment / Issue | App |
|-----|----------|------------------------------------|-----|
| P04 | 09/07/21 | ISSUED FOR PART 8 APPLICATION (S4) | MS |
| P03 | 29/01/21 | ISSUED FOR REVIEW AND COMMENT (S3) | MS |
| P02 | 13/07/20 | ISSUED FOR REVIEW AND COMMENT | MS |
| P01 | 01/05/20 | ISSUED FOR REVIEW AND COMMENT | MS |

ARUP

50 Ringsend Road
Dublin 4
D04 T6X0
Ireland

T +353 1 233 4455
F +353 1 668 3169
W www.arup.com
E dublin@arup.com

| | |
|-----------|---------------|
| Drawn: | PD |
| Checked: | CG |
| Approved: | MS |
| Date: | 16.03.20 |
| Scale: | AS SHOWN @ A1 |
| Status: | S4 |
| Job No. | 268095 |

| | |
|----------|--|
| Project | BRAY SUSTAINABLE TRANSPORT BRIDGE |
| Title | SOUTHERN ABUTMENT APPROACH WORKS GENERAL ARRANGEMENT SHEET 1 |
| Drg. No. | RDPTB-ARUP-ZZZ-ZZZ-DR-CB-0004 |
| Rev. | P04 |

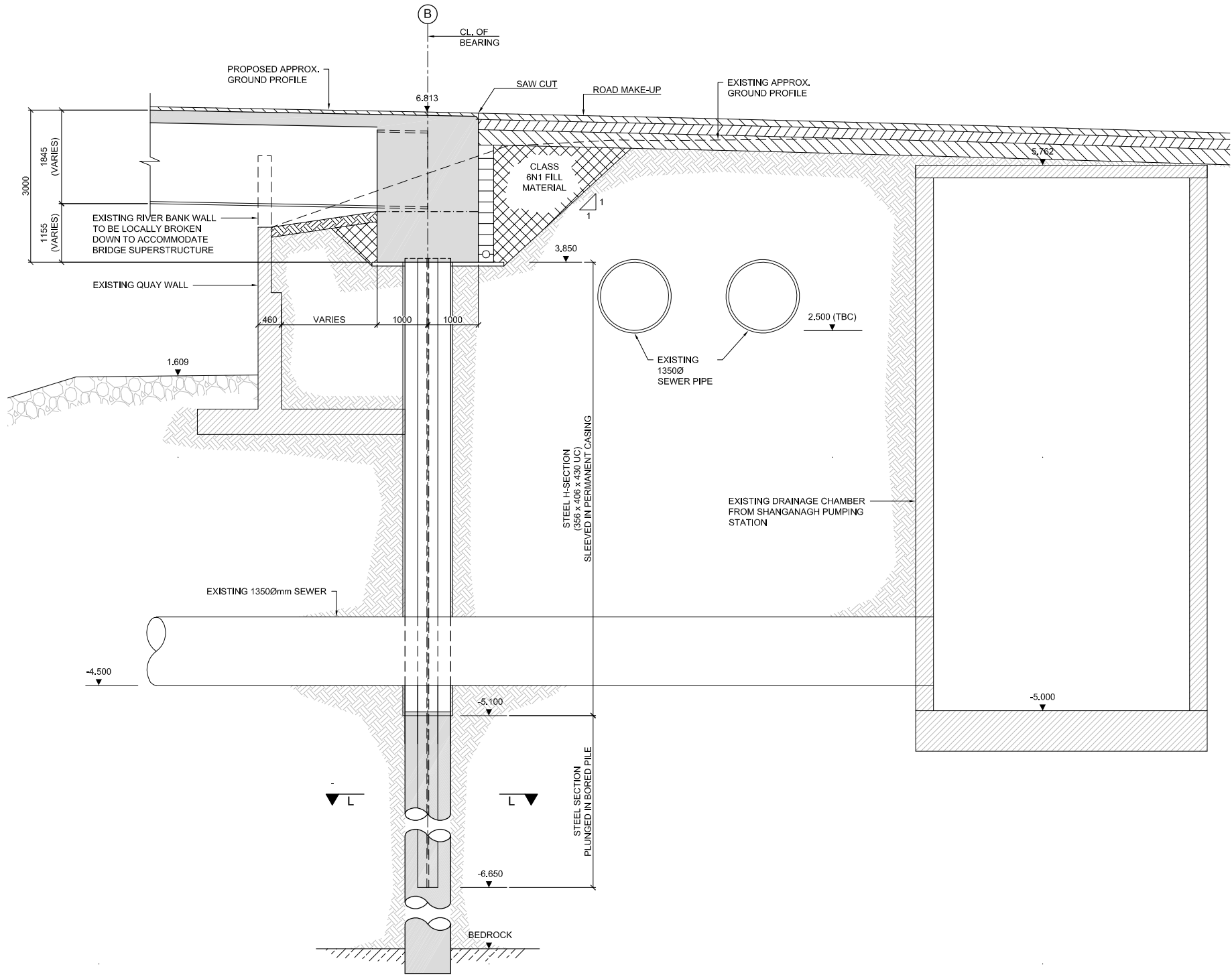

SECTION H-H
SCALE 1:50
(RDPTB-ARUP-ZZZ-ZZZ-SK-CB-1004)

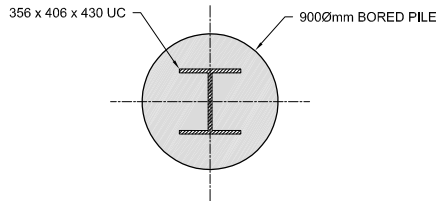

SECTION L-L
SCALE: 1:25

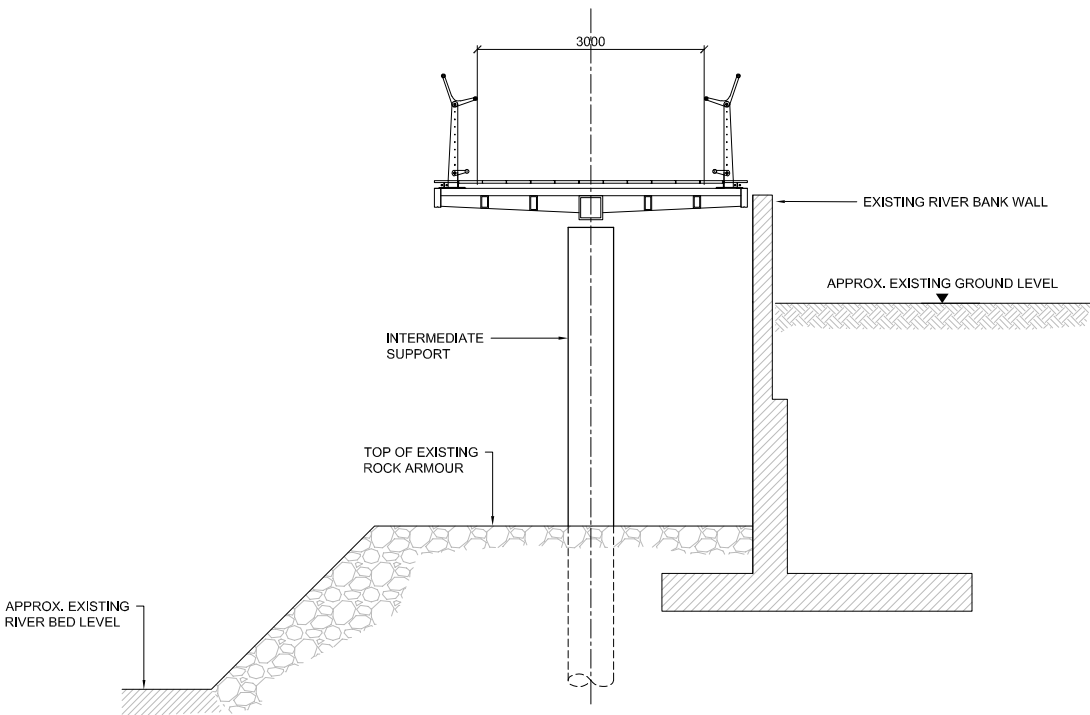

SECTION J-J
SCALE 1:50

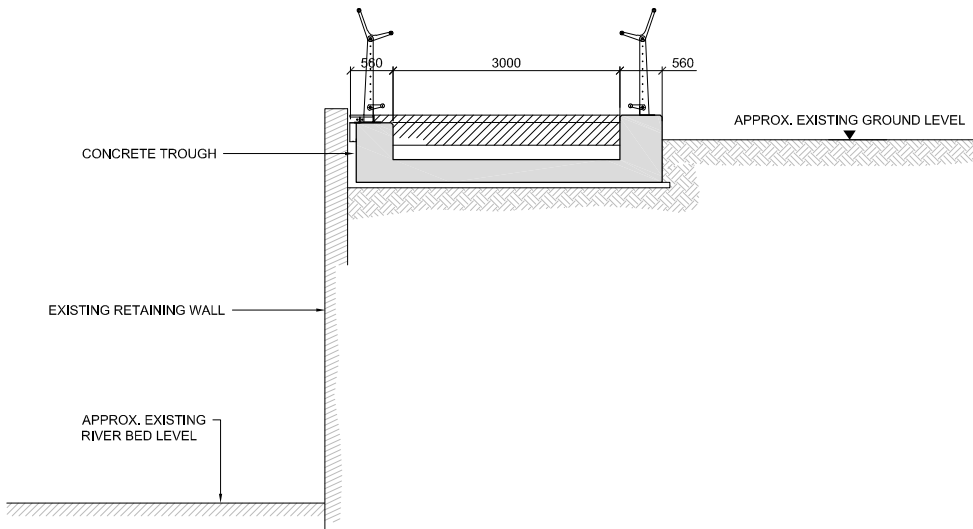

SECTION K-K
SCALE 1:50

General Notes

- (i) This is a confidential document and must not be copied, used, or its content divulged without prior written consent.
- (ii) All Levels refer to Ordnance Survey Datum, Malin Head.
- (iii) DO NOT SCALE, use figured dimensions only, if in doubt ask.
- (iv) Hard copies, dwf and pdf will form a controlled issue of the drawing. All other formats (dwg etc) are deemed to be an uncontrolled issue and any work carried out based on these files is at the recipients own risk. The Designer will not accept any responsibility for any errors from the use of these files, either by human error by the recipient, listing of the un-dimensioned measurements, compatibility with the recipients software, and any errors arising when these files are used to aid the recipients drawing production, or setting out on site.

| No. | Date | Amendment / Issue | App |
|-----|----------|------------------------------------|-----|
| P04 | 09/07/21 | ISSUED FOR PART 8 APPLICATION (S4) | MS |
| P03 | 29/01/21 | ISSUED FOR REVIEW AND COMMENT (S3) | MS |
| P02 | 13/07/20 | ISSUED FOR REVIEW AND COMMENT | MS |
| P01 | 01/05/20 | ISSUED FOR REVIEW AND COMMENT | MS |

ARUP

50 Ringsend Road
Dublin 4
D04 T6X0
Ireland

T +353 1 233 4455
F +353 1 668 3169
W www.arup.com
E dublin@arup.com

| | | | |
|-----------|---------------|----------|--------------------------------------|
| Drawn: | PD | Project | BRAY SUSTAINABLE TRANSPORT BRIDGE |
| Checked: | CG | Title | GENERAL ARRANGEMENT SHEET 5 |
| Approved: | MS | | |
| Date: | 16.03.20 | | |
| Scale: | AS SHOWN @ A1 | | |
| Status: | S4 | | |
| Job No. | 268095 | Drg. No. | RDPTB-ARUP-ZZZ-ZZZ-DR-CB-0005 |
| | | Rev. | P04 |



Rialtas
na hÉireann
Government
of Ireland

Tionscadal Éireann
Project Ireland
2040

— · — RED LINE BOUNDARY

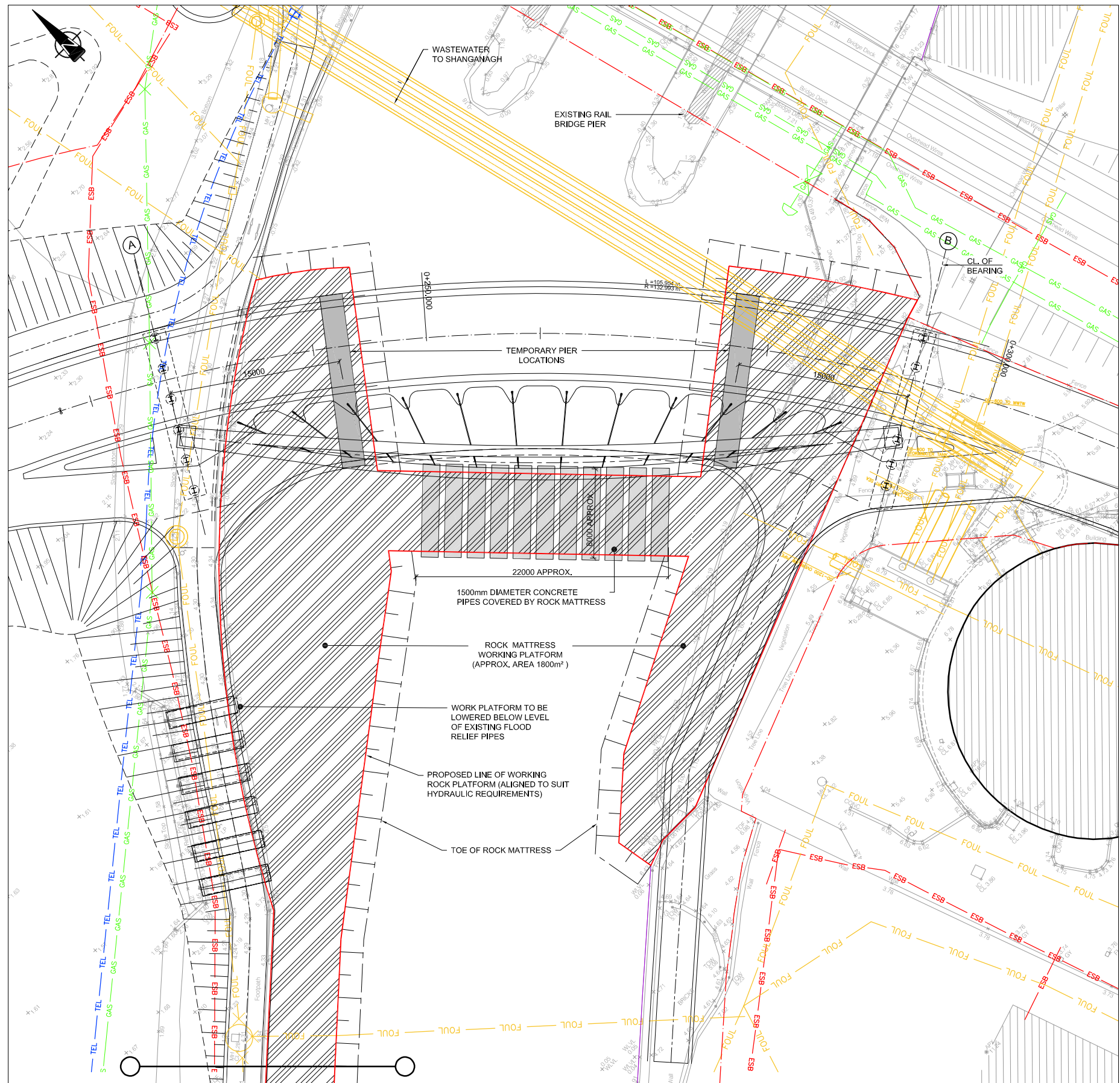

SCALE 1:200

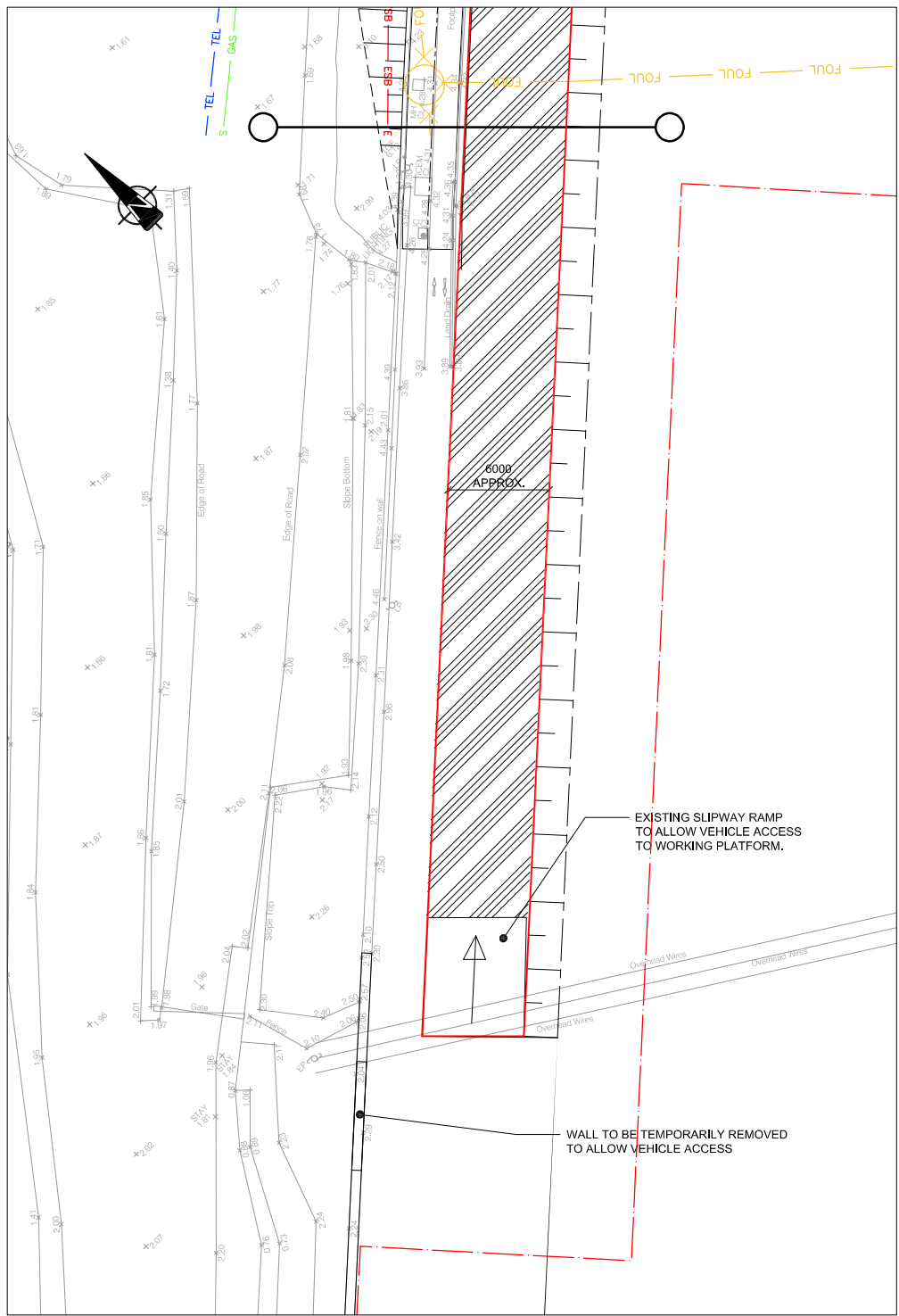

PLAN ON PROPOSED CONSTRUCTION SEQUENCE LAYOUT - CONTINUED

SCALE 1:200

Ordnance Survey Ireland Licence No. EN 0002821
© Ordnance Survey Ireland/Government of Ireland







**Rialtas
na hÉireann
Government
of Ireland**

Tionscadal Éireann
Project Ireland
2040

General Notes

- | | |
|--|---|
| (i) This is a confidential document and must not be copied, used, or its content divulged without prior written consent. | (iv) Hard copies, dwf and pdf will form a controlled issue of the drawing. All other formats (dwg etc) are deemed to be an uncontrolled issue and any work carried out based on these files is at the recipients own risk. The Designer will not accept any responsibility for any errors from the use of these files, either by human error by the recipient, listing of the un-dimensioned measurements, compatibility with the recipients software, and any errors arising when these files are used to aid the recipients drawing production, or setting out on site. |
| (ii) All Levels refer to Ordnance Survey Datum, Mean Head. | |
| (iii) DO NOT SCALE, use figured dimensions only, if in doubt ask. | |

| | | | | | |
|-----|----------|---|------------------------------------|--|-----|
| | | | | | |
| P04 | 09/07/21 |  | ISSUED FOR PART 8 APPLICATION (S4) | | MS |
| P03 | 29/01/21 |  | ISSUED FOR REVIEW AND COMMENT (S3) | | MS |
| P02 | 13/07/20 |  | ISSUED FOR REVIEW AND COMMENT | | MS |
| No. | Date |  | Amendment / Issue | | App |

ARUP

50 Ringsend Road
Dublin 4
D04 T6X0
Ireland

T +353 1 233 4455
F +353 1 668 3169
W www.arup.com
E dublin@arup.com

| | | | | | |
|----------------------|----------|---|-------------------------------|------|-----|
| Drawn: | PD | Project BRAY SUSTAINABLE TRANSPORT BRIDGE | | | |
| Checked: | AR | | | | |
| Approved: | MS | Title BRIDGE CONSTRUCTION SEQUENCE SHEET 1 | | | |
| Date: | 14.04.20 | | | | |
| Scale: AS SHOWN @ A1 | | | | | |
| Status: | S4 | | | | |
| Job No. | 268095 | Drg. No. | RDPTB-ARUP-ZZZ-ZZZ-DR-CB-9010 | Rev. | P04 |

- NOTES:
- ALL DIMENSIONS ARE SHOWN IN MILLIMETRES UNLESS NOTED OTHERWISE.
 - ALL LEVELS ARE SHOWN IN METRES ABOVE ORDNANCE DATUM.

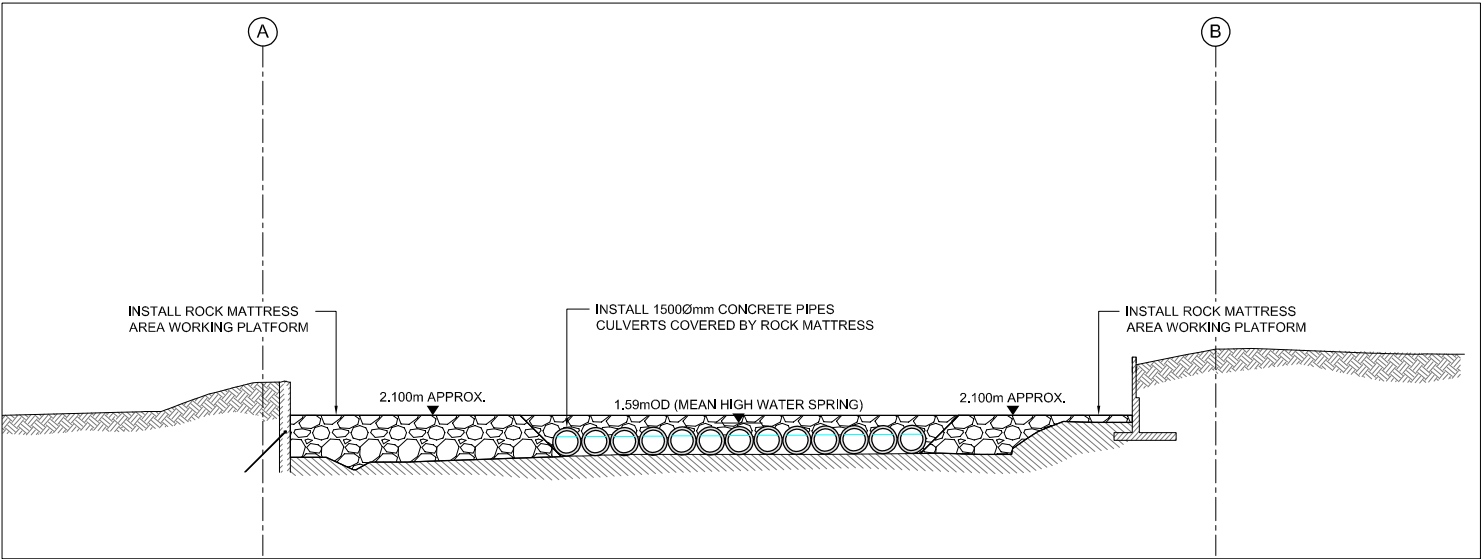

STAGE 1: INSTALL ROCK MATTRESS WORKING PLATFORMS AND PIPE CULVERTS

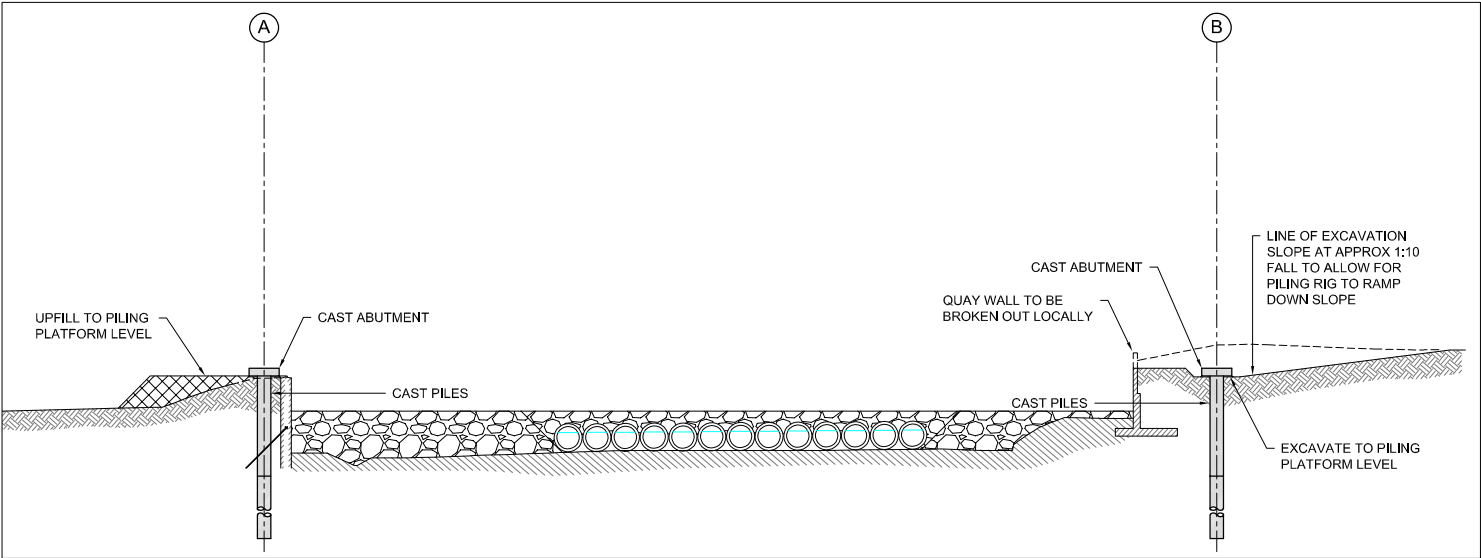

STAGE 2: EXCAVATION AND UPFILL TO FORMATION LEVEL, BREAK OUT QUAY WALL LOCALLY AND CAST PILES AND ABUTMENTS

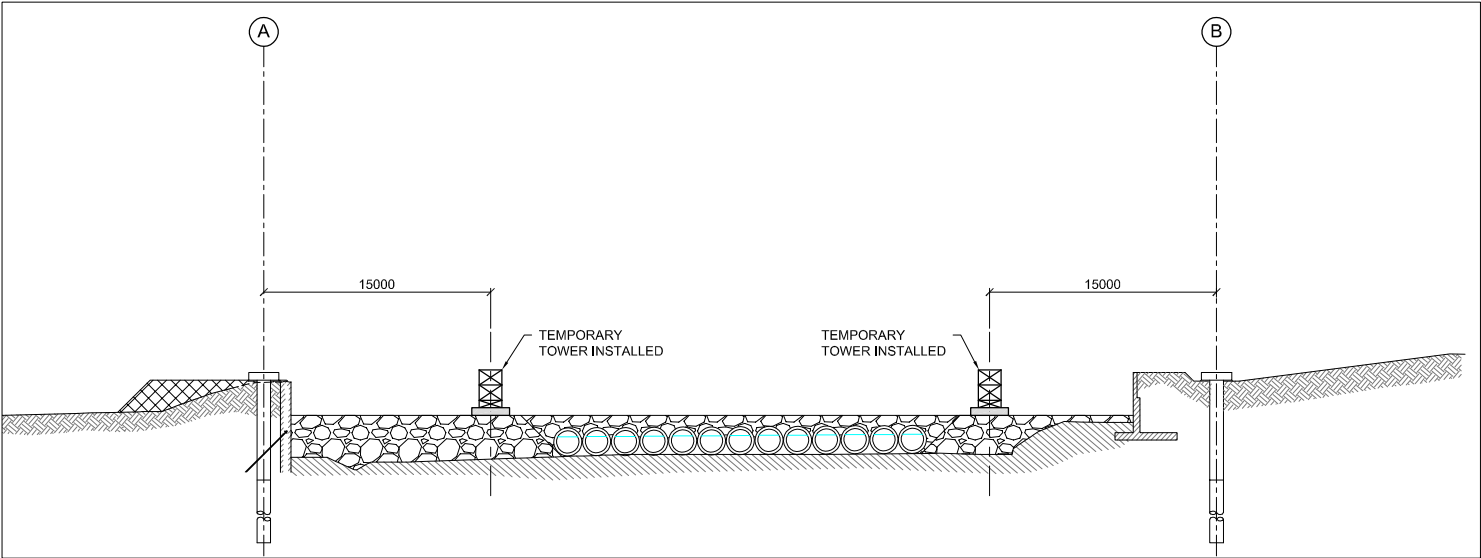

STAGE 3: INSTALL TEMPORARY TOWERS

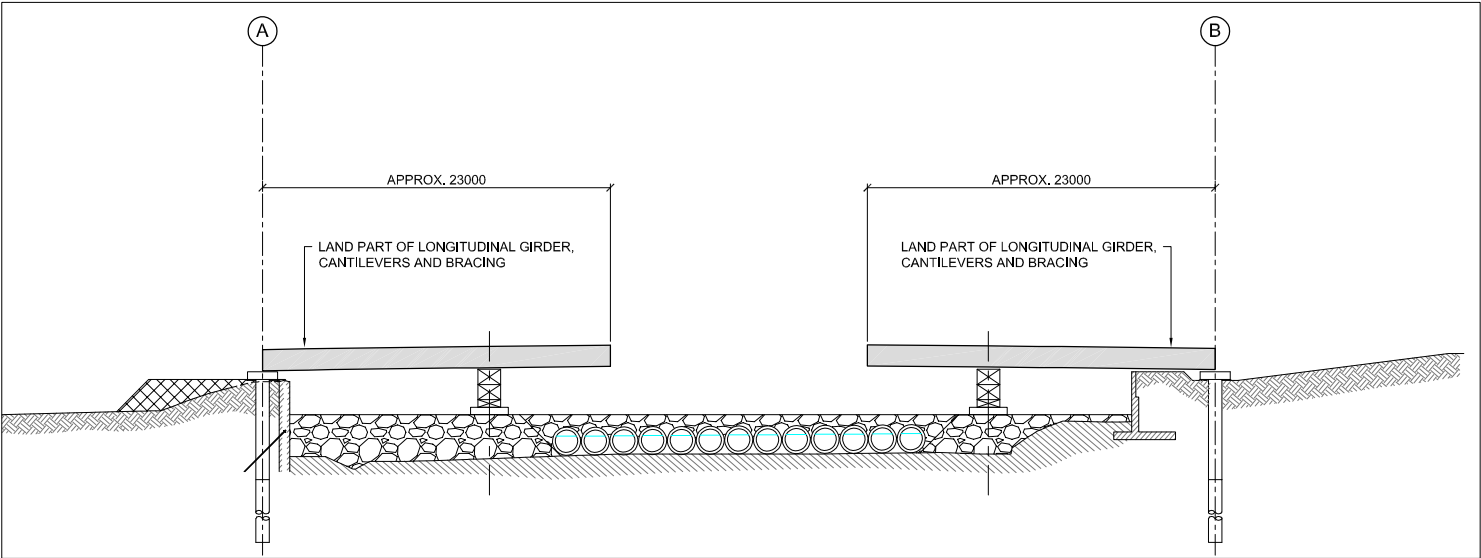

STAGE 4: INSTALL END SEGMENTS OF LONGITUDINAL GIRDER, CANTILEVERS AND BRACING

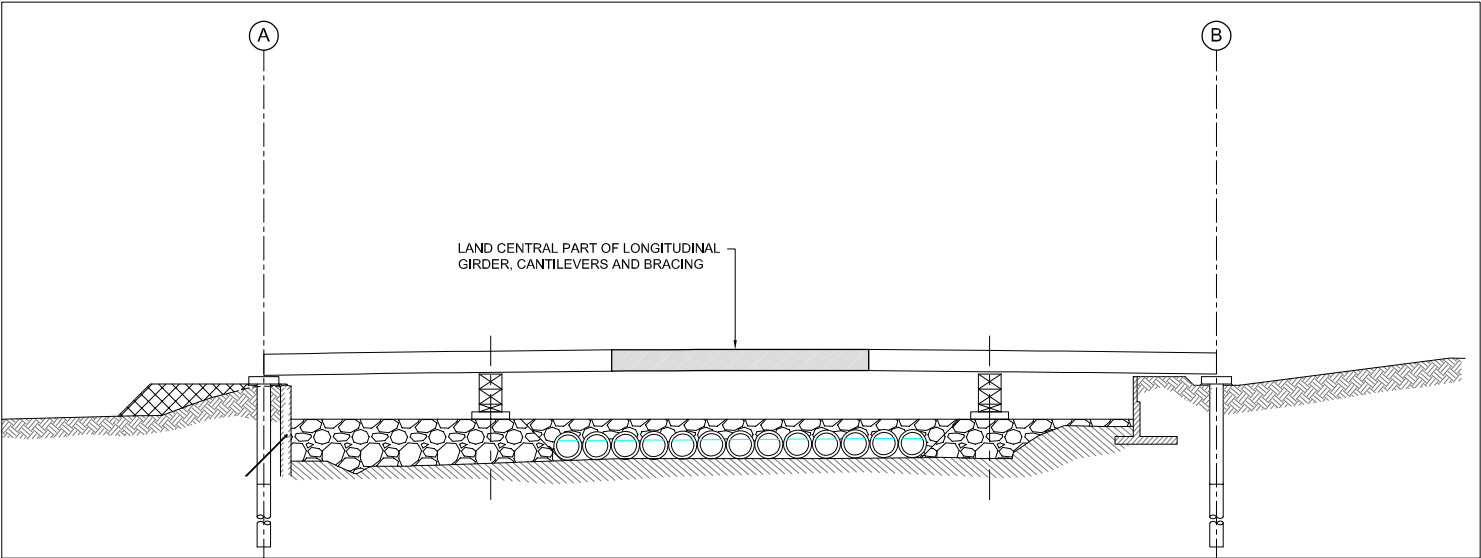

STAGE 5: INSTALL CENTRAL SEGMENT OF LONG. GIRDER, CANTILEVERS & BRACING

Ordnance Survey Ireland Licence No. EN 0002821
© Ordnance Survey Ireland/Government of Ireland



Rialtas
na hÉireann
Government
of Ireland

Tionscadal Éireann
Project Ireland
2040

General Notes

- This is a confidential document and must not be copied, used, or its content divulged without prior written consent.
- All Levels refer to Ordnance Survey Datum, Malin Head.
- DO NOT SCALE, use figured dimensions only, if in doubt ask.
- Hard copies, dwf and pdf will form a controlled issue of the drawing. All other formats (dwg etc) are deemed to be an uncontrolled issue and any work carried out based on these files is at the recipients own risk. The Designer will not accept any responsibility for any errors from the use of these files, either by human error by the recipient, listing of the un-dimensioned measurements, compatibility with the recipients software, and any errors arising when these files are used to aid the recipients drawing production, or setting out on site.

| No. | Date | Amendment / Issue | App |
|-----|----------|------------------------------------|-----|
| P04 | 09/07/21 | ISSUED FOR PART 8 APPLICATION (S4) | MS |
| P03 | 29/01/21 | ISSUED FOR REVIEW AND COMMENT (S3) | MS |
| P02 | 13/07/20 | ISSUED FOR REVIEW AND COMMENT | MS |

ARUP

50 Ringsend Road
Dublin 4
D04 T6X0
Ireland

T +353 1 233 4455
F +353 1 668 3169
W www.arup.com
E dublin@arup.com

| | | |
|----------------------|--|--|
| Drawn: PD | Project | BRAY SUSTAINABLE TRANSPORT BRIDGE |
| Checked: AR | Title | BRIDGE CONSTRUCTION SEQUENCE SHEET 2 |
| Approved: MS | | |
| Date: 14.04.20 | | |
| Scale: AS SHOWN @ A1 | | |
| Status: S4 | | |
| Job No. 268095 | Drg. No. RDPTB-ARUP-ZZZ-ZZZ-DR-CB-0011 | Rev. P04 |

- NOTES:
- ALL DIMENSIONS ARE SHOWN IN MILLIMETRES UNLESS NOTED OTHERWISE.
 - ALL LEVELS ARE SHOWN IN METRES ABOVE ORDNANCE DATUM.

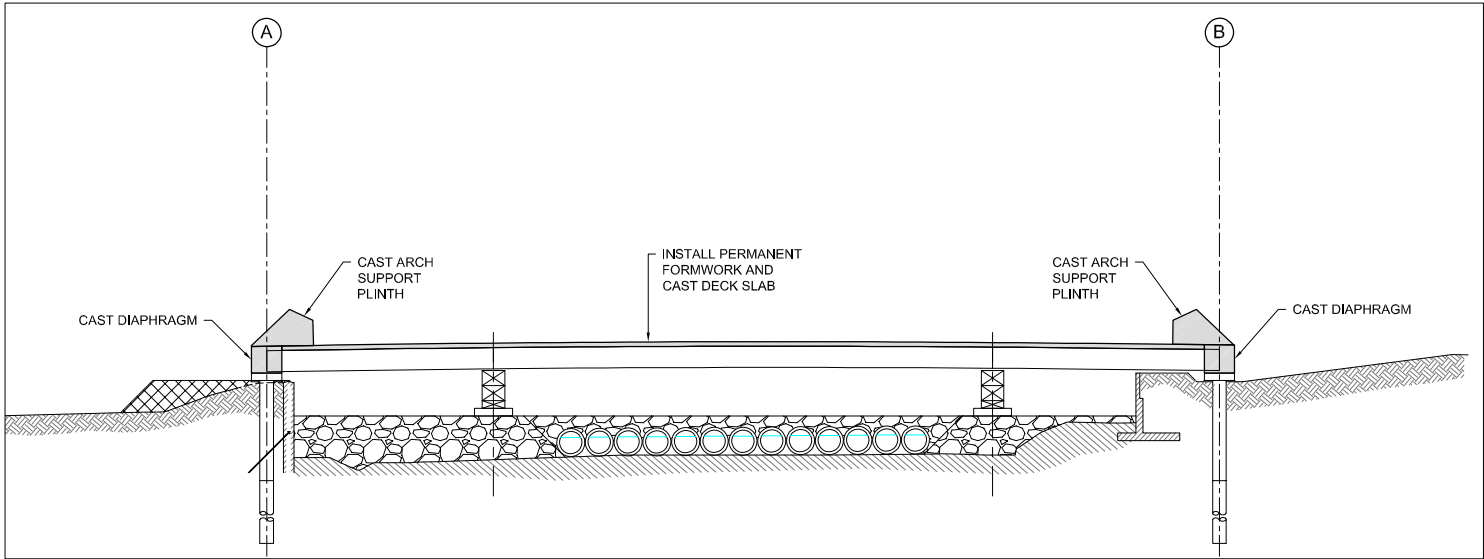

STAGE 6: INSTALL PERMANENT FORKMWORK AND CAST DIAPHRAGMS, DECK AND ARCH SUPPORT PLINTHS

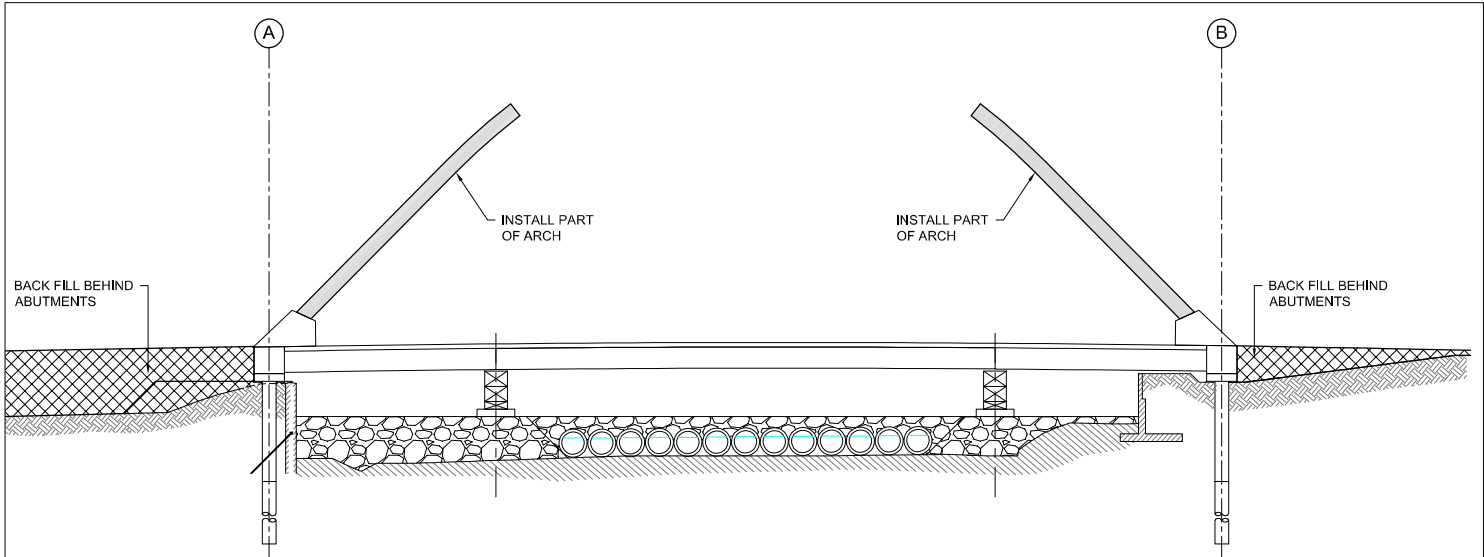

STAGE 7: BACKFILL BEHIND ABUTMENTS AND INSTALL END SEGMENTS OF ARCH

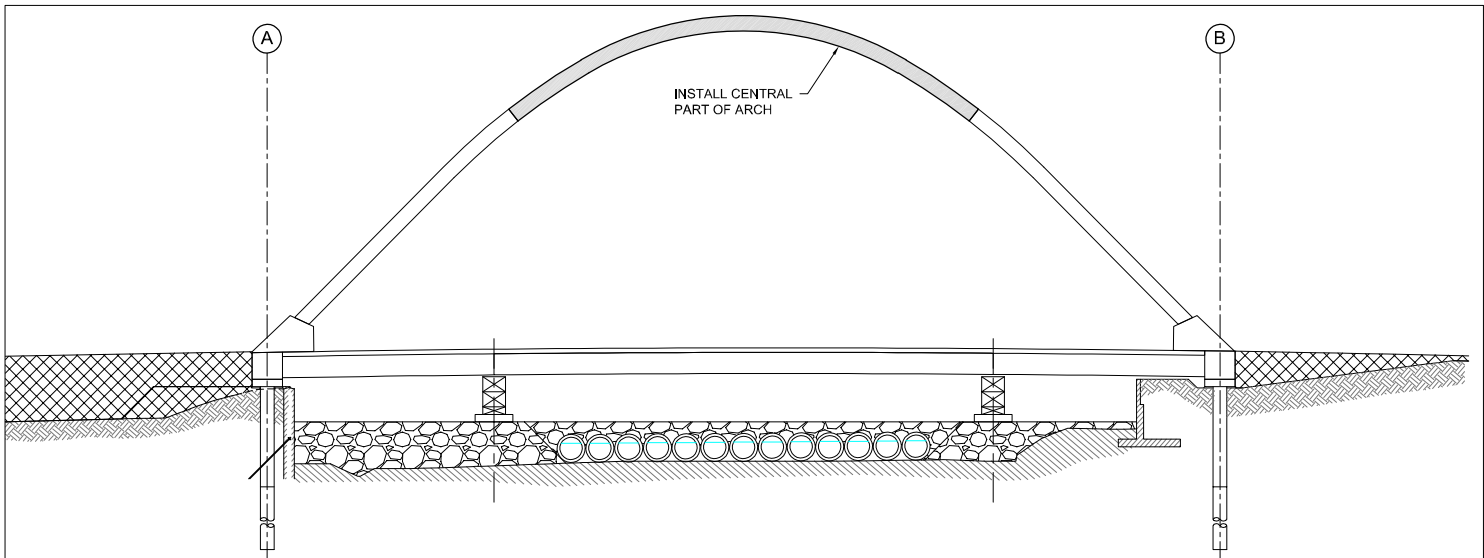

STAGE 8: INSTALL CENTRAL SEGMENT OF ARCH

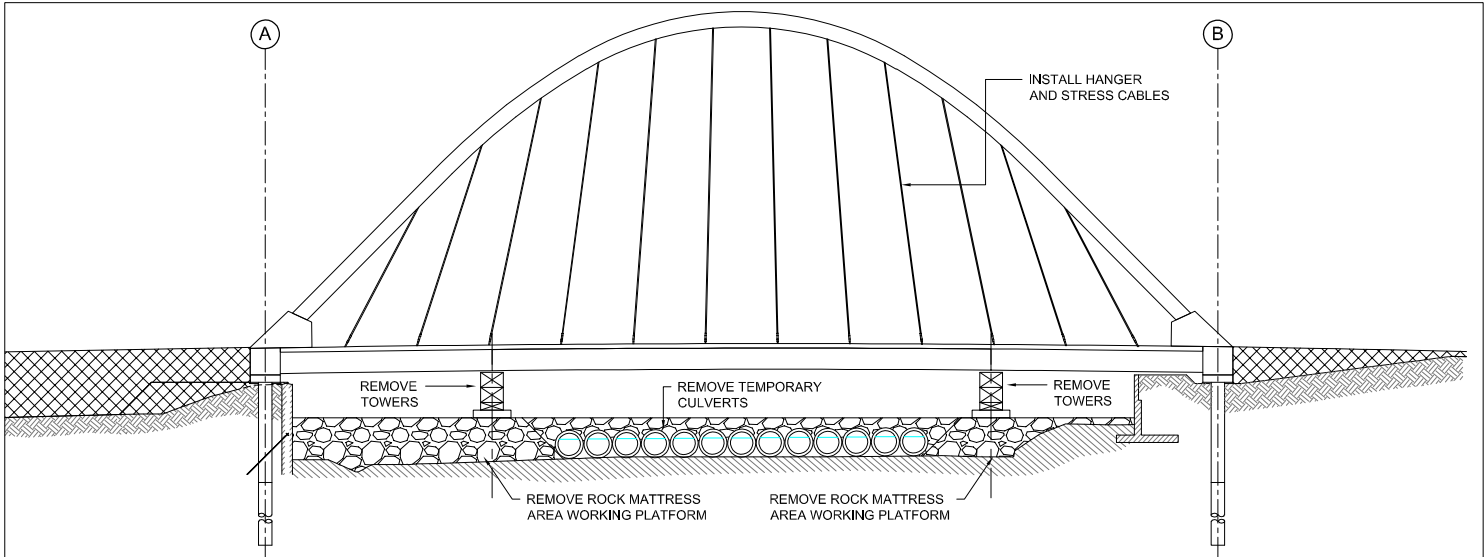

STAGE 9: INSTALL HANGERS, STRESS CABLES AND REMOVE TEMPORARY TOWERS, CULVERTS AND MATTRESS AREA WORKING PLATFORM

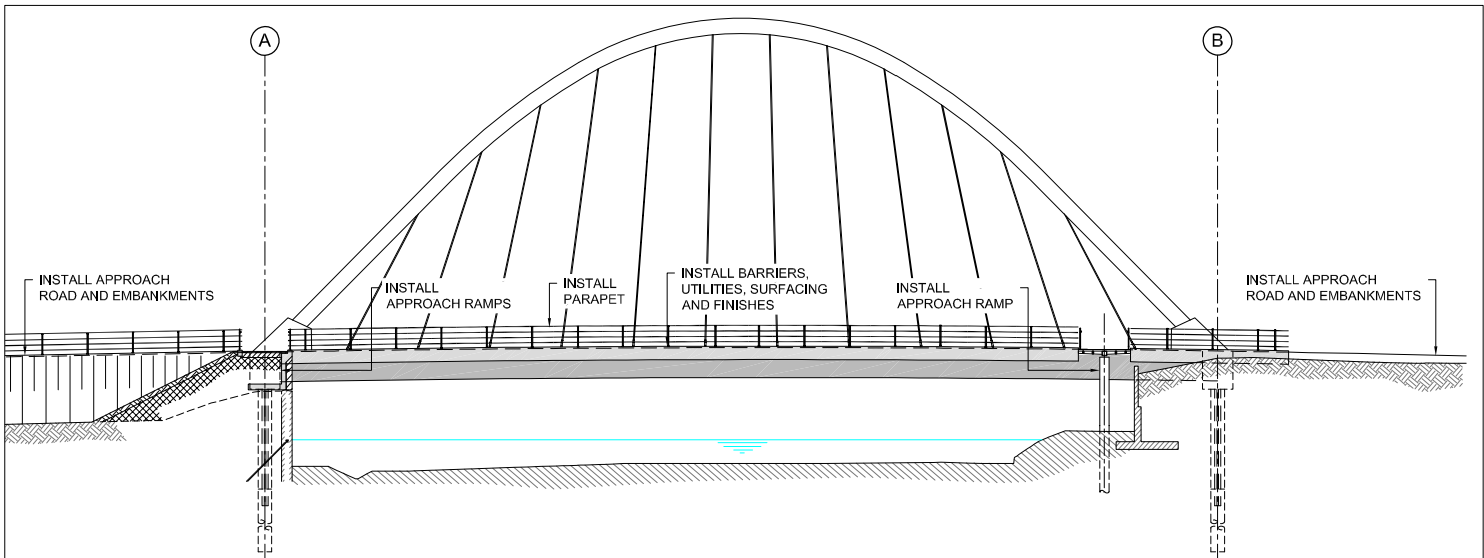

STAGE 10: INSTALL PARAPETS, BARRIERS, UTILITIES, SURFACING, FINISHES, APPROACH RAMP AND APPROACH ROAD AND EMBANKMENTS



Rialtas
na hÉireann
Government
of Ireland

Tionscadal Éireann
Project Ireland
2040

General Notes

- This is a confidential document and must not be copied, used, or its content divulged without prior written consent.
- All Levels refer to Ordnance Survey Datum, Malin Head.
- DO NOT SCALE, use figured dimensions only, if in doubt ask.
- Hard copies, dwf and pdf will form a controlled issue of the drawing. All other formats (dwg etc) are deemed to be an uncontrolled issue and any work carried out based on these files is at the recipients own risk. The Designer will not accept any responsibility for any errors from the use of these files, either by human error by the recipient, listing of the un-dimensioned measurements, compatibility with the recipients software, and any errors arising when these files are used to aid the recipients drawing production, or setting out on site.

| No. | Date | Amendment / Issue | App |
|-----|----------|------------------------------------|-----|
| P04 | 09/07/21 | ISSUED FOR PART 8 APPLICATION (S4) | MS |
| P03 | 29/01/21 | ISSUED FOR REVIEW AND COMMENT (S3) | MS |
| P02 | 13/07/20 | ISSUED FOR REVIEW AND COMMENT | MS |

ARUP

50 Ringsend Road
Dublin 4
D04 T6X0
Ireland

T +353 1 233 4455
F +353 1 668 3169
W www.arup.com
E dublin@arup.com

| | | |
|----------------------|--|--|
| Drawn: PD | Project | BRAY SUSTAINABLE TRANSPORT BRIDGE |
| Checked: AR | Title | BRIDGE CONSTRUCTION SEQUENCE SHEET 3 |
| Approved: MS | | |
| Date: 14.04.20 | | |
| Scale: AS SHOWN @ A1 | | |
| Status: S4 | | |
| Job No. 268095 | Drg. No. RDPTB-ARUP-ZZZ-ZZZ-DR-CB-9012 | Rev. P04 |

Ordnance Survey Ireland Licence No. EN 0002821
© Ordnance Survey Ireland/Government of Ireland



PHOTOMONTAGE OF PROPOSED BRIDGE
(RAMPS NOT SHOWN)

Ordnance Survey Ireland Licence No. EN 0002821
© Ordnance Survey Ireland/Government of Ireland



Rialtas
na hÉireann
Government
of Ireland

Tionscadal Éireann
Project Ireland
2040

General Notes

- (i) This is a confidential document and must not be copied, used, or its content divulged without prior written consent.
- (ii) All Levels refer to Ordnance Survey Datum, Malin Head.
- (iii) DO NOT SCALE, use figured dimensions only, if in doubt ask.
- (iv) Hard copies, dwf and pdf will form a controlled issue of the drawing. All other formats (dwg etc) are deemed to be an uncontrolled issue and any work carried out based on these files is at the recipient's own risk. The Designer will not accept any responsibility for any errors from the use of these files, either by human error by the recipient, listing of the un-dimensioned measurements, compatibility with the recipient's software, and any errors arising when these files are used to aid the recipient's drawing production, or setting out on site.

| No. | Date | Amendment / Issue | App |
|-----|----------|------------------------------------|-----|
| P04 | 09/07/21 | ISSUED FOR PART 8 APPLICATION (S4) | MS |
| P03 | 29/01/21 | ISSUED FOR REVIEW AND COMMENT (S3) | MS |
| P02 | 13/07/20 | ISSUED FOR REVIEW AND COMMENT | MS |
| P01 | 01/05/20 | ISSUED FOR REVIEW AND COMMENT | MS |

ARUP

50 Ringsend Road
Dublin 4
D04 T6X0
Ireland

T +353 1 233 4455
F +353 1 668 3169
W www.arup.com
E dublin@arup.com

| | | | |
|-----------|---------------|----------|--------------------------------------|
| Drawn: | PD | Project | BRAY SUSTAINABLE TRANSPORT BRIDGE |
| Checked: | CG | Title | BRIDGE PHOTOMONTAGE |
| Approved: | MS | | |
| Date: | 20.03.20 | | |
| Scale: | AS SHOWN @ A1 | | |
| Status: | S4 | | |
| Job No. | 268095 | Drg. No. | RDPTB-ARUP-ZZZ-ZZZ-DR-CB-9015 |
| | | Rev. | P04 |

\\gbsa\europa\cd\in\pba\268095\004\internal\4-02\11 planning\bridge\pba-arup-zzz-zzz-dr-cb-9015.dwg
philo.dunwoody 27/01/2021 16:52:36