

File name: \\EU\AECOM\NET\COM\MEMIA\K\IE\B\2\JOB\SRP\447465_BLESSINGTON_GREENWAY\900_CAD_GIS\910_CAD\20-SHEETS\BALTBOYS\60617025_SHT_BLGWY_142_BALTBOYS_PC_PLANS\PROFILE.DWG
 Last saved by: WATSONC1 Last Printed: 2024-01-11
 Project Management Initials: Designer: CL Checked: MC Approved: EOM ISO A1 394mm x 841mm

ORDNANCE SURVEY IRELAND LICENCE NO CYAL50317588
 ©ORDNANCE SURVEY IRELAND / GOVERNMENT OF IRELAND

KEY:

	PROPOSED GREENWAY
	PROPOSED GRASS VERGE
	PROPOSED HARDENED VERGE
	PROPOSED EARTHWORKS FILL
	PROPOSED EARTHWORKS CUT
	BLESSINGTON LAKE
	PROPOSED WATER CROSSING STRUCTURE
	PROPOSED ROCK ARMOUR
	PROPOSED RETAINING SOLUTION
	EXISTING FENCE LINE
	PROPOSED FENCE LINE
	PROPOSED PICNIC AREA
	PROPOSED VIEWING AREA
	PROPOSED EMERGENCY ACCESS

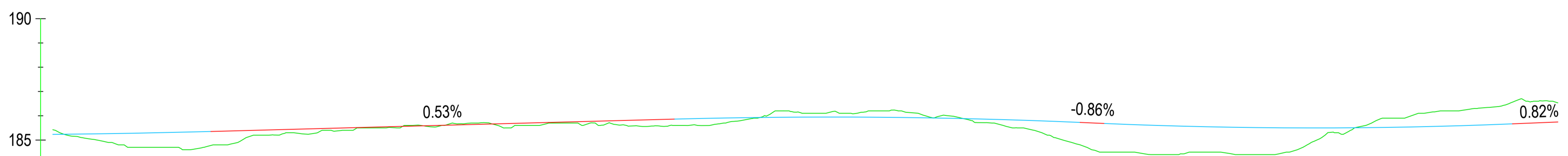
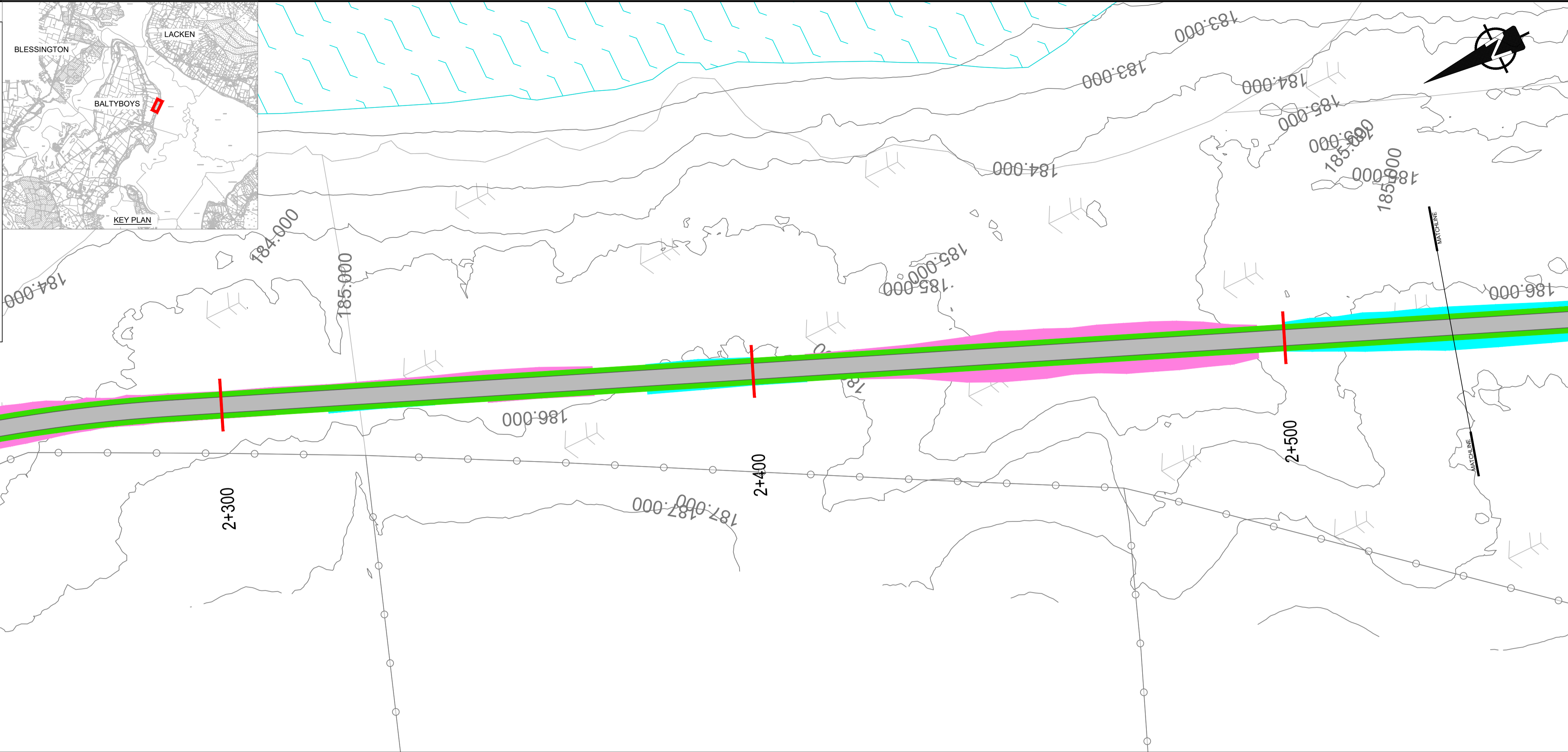

CHAINAGE	2230.000	2250.000	2300.000	2350.000	2400.000	2450.000	2500.000	2540.000
EXISTING LEVELS	185.426	184.700	185.511	185.587	186.200	184.500	185.584	186.533
PROPOSED LEVELS	185.232	185.294	185.552	185.819	185.939	185.654	185.509	185.744
VERTICAL ALIGNMENT	L=58.065 K=100.00		G=0.53% 1:187.7		L=83.49 K=60.00		L=84.015 K=50.00	



PROJECT
BLESSINGTON
eGREENWAY



CONSULTANT
 AECOM
 DOUGLAS BUSINESS CENTRE
 CARRIGLINE ROAD
 DOUGLAS
 CORK
 Tel: +353 (0)21 436 5006
 www.aecom.com

- NOTES**
- THIS DRAWING IS TO BE READ IN CONJUNCTION WITH ALL OTHER RELEVANT ENGINEERING DRAWINGS. ANY DISCREPANCIES, ERRORS OR OMISSIONS TO BE BROUGHT TO THE ATTENTION OF THE EMPLOYER.
 - ALL DIMENSIONS TO BE CHECKED BY THE CONTRACTOR ON SITE PRIOR TO COMMENCEMENT OF WORKS.
 - EMPLOYER'S REPRESENTATIVE TO BE INFORMED BY THE CONTRACTOR OF ANY DISCREPANCIES PRIOR TO THE COMMENCEMENT OF WORKS ON SITE.
 - DIMENSIONS OF ALL BOUNDARIES AND ADJOINING ROADS TO BE CHECKED ON SITE PRIOR TO COMMENCEMENT OF WORKS.
 - DO NOT SCALE. ALL MEASUREMENTS AND COORDINATES TO BE CHECKED ON SITE.
 - EXISTING FENCE LINES ARE INDICATIVE AND ARE TO BE CONFIRMED ON SITE. EXISTING FENCING IS TO BE REVIEWED ON SITE AND REPLACED WHERE REQUIRED.
 - EMERGENCY ACCESS POINTS ARE TO BE CLOSED OFF WITH DEMOUNTABLE BOLLARDS. KEYS TO BE HANDED OVER TO THE OVERSEEING ORGANISATION.
 - EGREENWAY DRAINAGE IS TO BE OVER THE EDGE DRAINAGE
 - PROPOSED FENCELINE TO BE ERECTED IN ACCORDANCE WITH TII STANDARD DETAIL CC-SCD-00303.

ISSUE/REVISION

I/R	DATE	DESCRIPTION
B	APRIL 2023	ABP RFI UPDATE
A	JUNE 2020	ISSUED FOR INFORMATION

PROJECT NUMBER
60617025

SHEET TITLE
GENERAL ARRANGEMENT
BALTBOYS
SHEET 8 OF 17

SHEET NUMBER
60617025_SHT_DD_BLGWY_142.8

This drawing has been prepared for the use of AECOM's client. It may not be used, modified, reproduced or relied upon by third parties, except as agreed by AECOM or as required by law. AECOM accepts no responsibility, and denies any liability whatsoever, to any party that uses or relies on this drawing without AECOM's express written consent. Do not scale this document. All measurements must be obtained from the stated dimensions.