



County Wicklow Residential Zoned Land Tax (RZLT)

Submission Template

PLANNING DEPT.  
30 DEC 2022  
WICKLOW COUNTY COUNCIL

A: Details of person / representative / agent making submission

Name	
Address	
Phone No.	
Email Address	

If you are the landowner of the lands that are the subject of this submission, or making the submission on behalf of the landowner, please complete Part (B) of this form.

If you are not the landowner of the lands that are the subject of this submission or making the submission on behalf of the landowner, (i.e. you are a 'third party') please complete Part (C) of this form.

Please be advised that personal information will be redacted before publishing.

Please be advised that our land is not connected to any services and has no access to any services. and this land is land locked. The adjoining land with road frontage won't give us access. please see attached map our land is in red and Cannock way land is on each side of us. Should you require any further clarification please call me on [REDACTED]

[REDACTED]

**B: Landowner Submission**

Town	Ballybeg Rathnew
Landowner name	[REDACTED]
Landowner address	[REDACTED]
Landowner phone	[REDACTED]
Landowner email	[REDACTED]
Address of site	Ballybeg Rathnew Co Wicklow <small>(include Eircode if known)</small>
Site description	<small>(if address is unclear)</small> Cuckoo's Lane Ballybeg, Rathnew Co Wicklow
Site Area	

Wicklow County Council  
 30 DEC 2022  
 PLANNING DEPT.

Maps / information to accompany submission	Check
Have you included the <b>required</b> Ordnance Survey map showing the lands at an appropriate scale i.e. 1:1000 in urban areas or 1:500 in rural area, clearly identifying the map in question?	
Have you included proof of ownership?	

Are you:	Check
Challenging the inclusion of certain lands on the map?	
Challenging the date that lands are considered to be 'in scope'?	✓
Requesting a change in zoning?	
Identifying additional lands that you believe should be shown on the maps?	

**Grounds for your submission** (please see advice at end of this document)

(you can set out grounds on this form, or attach a separate document)

\* We wish to advise that our land is not connected or has access to any services. This land is landlocked. The adjoining land with road frontage refuses to give us access, please see attached map where our land is marked in red and cannot ways land is on each side of us. Should you need any further clarification please call me on [REDACTED]

**C: Third Party Submission**

<b>Town</b>	
<b>Landowner name</b>	(if known)
<b>Landowner address</b>	(include Eircode if known)
<b>Landowner phone</b>	(if known)
<b>Landowner email</b>	(if known)
<b>Address of site</b>	(include Eircode if known)
<b>Site description</b>	(if address is unclear)
<b>Site Area</b>	(if known)

**Please include a map if available**

Please be advised that where we cannot identify the land we may not be able to take your submission into account.

Are you:	Check
<b>Challenging the inclusion of certain lands on the map?</b>	
<b>Challenging the date that lands are considered to be 'in scope'?</b>	
<b>Identifying additional lands that you believe should be shown on the maps?</b>	

**Grounds for your submission** (please see advice at end of this document)

(you can set out grounds on this form, or attach a separate document)

WICKLOW COUNTY COUNCIL  
 30 DEC 2022  
 PLANNING DEPT.



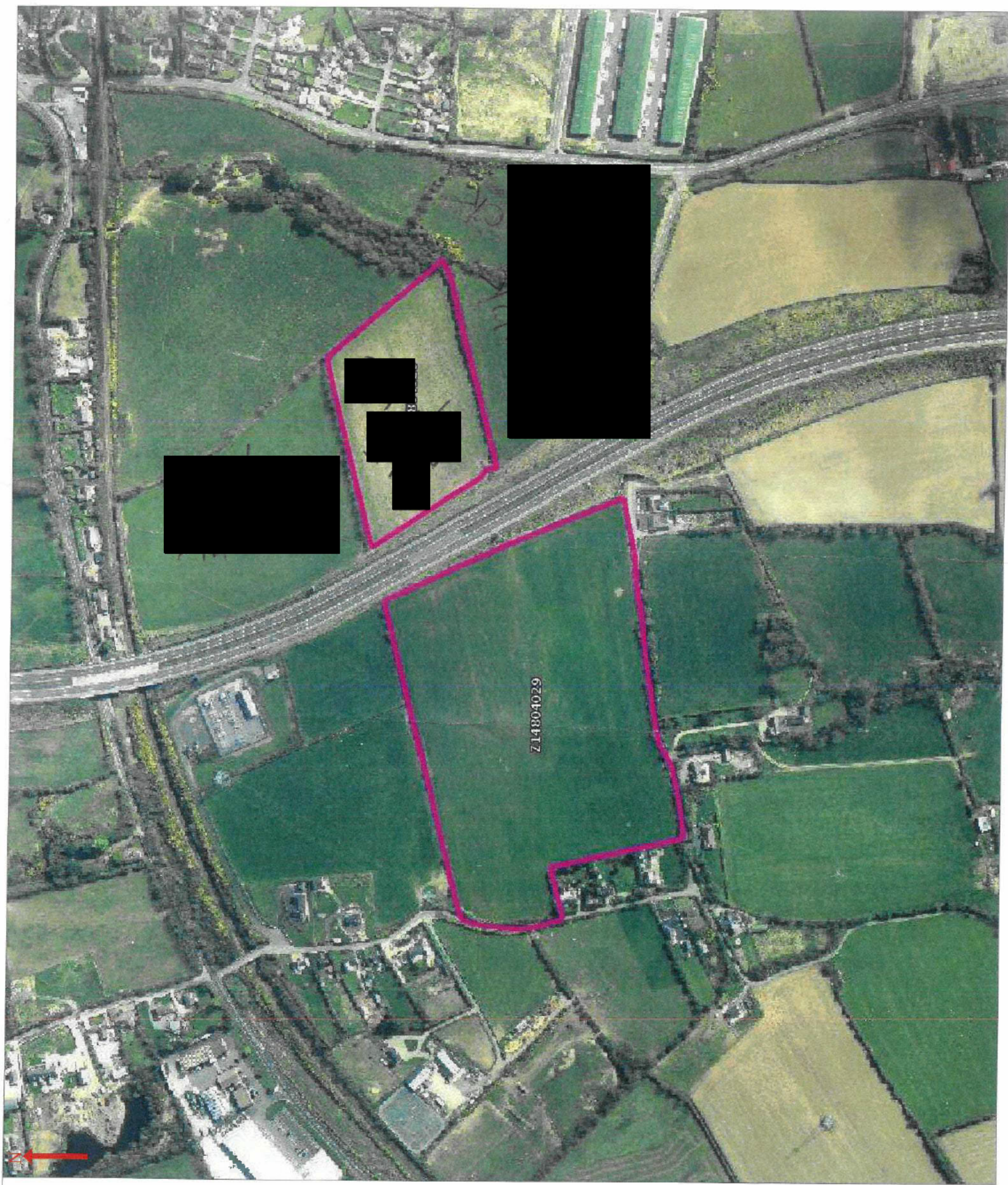

For Single Payment Scheme, Disadvantaged Areas Scheme and other Area-Based Schemes Purposes only  
 Year: 2012 Scale: 1:5000

Name: Roy Byrne  
 Address: Coolings Lodge  
 Lotts Lane, Knockroe  
 Killoola  
 Co Wicklow

Townland Code: Z14804  
 Townland Name: BALLYBEG  
 Parcel Digitised Ref  
 Z14804026 2.77  
 Z14804029 7.96

Ortho Years: 2010  
 Claimed  
 2.77  
 7.93

WICKLOW COUNTY COUNCIL  
 30 DEC 2022  
 PLANNING DEPT.

All areas displayed above are in hectares  
 Printed under Licence NO. 6155  
 from the Ordnance Survey.  
 Copyright Government of Ireland 2013  
 Unauthorized reproduction is not permitted.



Wed Jan 09 01:04:34 GMT 2013  
 Z131413X 1 of 4