

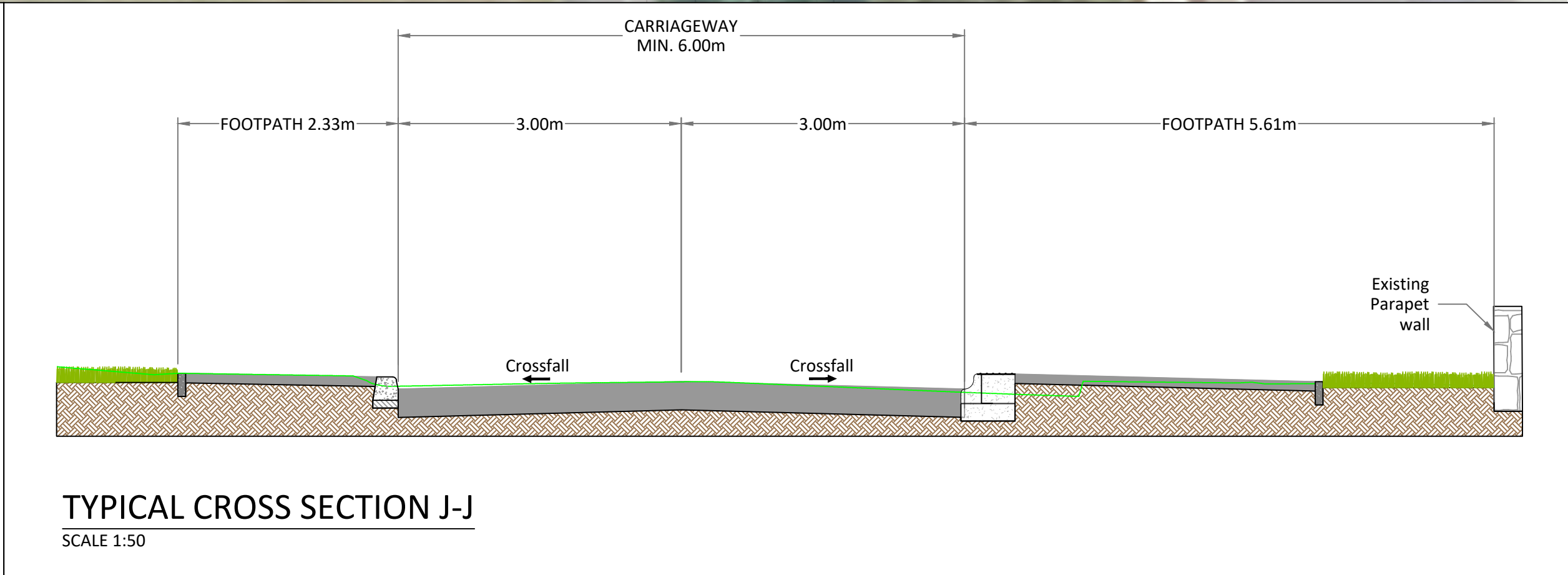

LEGEND	
SITE BOUNDARY	
PROPOSED CARRIAGEWAY BITUMEN	
PROPOSED CARRIAGEWAY (GRAY GRANITE PAVING SLABS 300MMX600MMX63MM)	
PROPOSED CARRIAGEWAY GATEWAY	
PROPOSED FOOTPATH (CONCRETE)	
PROPOSED FOOTPATH (BROWN GRANITE PAVING SLABS 300MMX600MMX63MM)	
PROPOSED TACTILE BLISTER RED	
PROPOSED TACTILE BLISTER BUFF	
PROPOSED WALKWAY	
PROPOSED ELEVATED WALKWAY	
PROPOSED VERGE	
PROPOSED TREES	
PROPOSED BENCH	
PROPOSED BOLLARDS	
PROPOSED FUTURE WALKWAY DECK	
EXISTING VEHICULAR ENTRANCE	
EXISTING WATERCOURSE	
PROTECTED STRUCTURE	

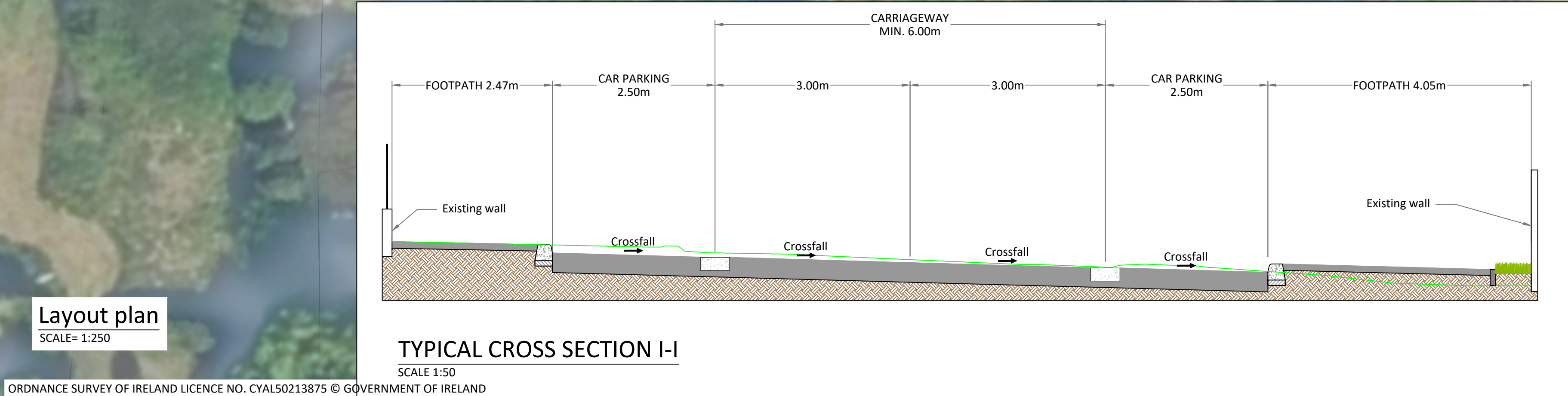

<ul style="list-style-type: none">• FOR SETTING OUT REFER TO ARCHITECT'S DRAWINGS.• THIS DRAWING TO BE READ IN CONJUNCTION WITH ALL OTHER ARCHITECTURAL AND ENGINEERING DRAWINGS AND ALL OTHER RELEVANT DRAWINGS AND SPECIFICATIONS.• DO NOT SCALE THIS DRAWING. USE FIGURED DIMENSIONS ONLY.• NO PART OF THIS DOCUMENT MAY BE REPRODUCED OR TRANSMITTED IN ANY FORM OR STORED IN ANY RETRIEVAL SYSTEM OF ANY NATURE WITHOUT THE WRITTEN PERMISSION OF O'CONNOR SUTTON CRONIN AS COPYRIGHT HOLDER EXCEPT AS AGREED FOR USE ON THE PROJECT FOR WHICH THE DOCUMENT WAS ORIGINALLY ISSUED.	Rev No.	Date	Revision Note	Drn by	Chkd by	Rev No.	Date	Revision Note	Drn by	Chkd by
	C01	31.01.22	ISSUED FOR PLANNING	RF	NMcM					

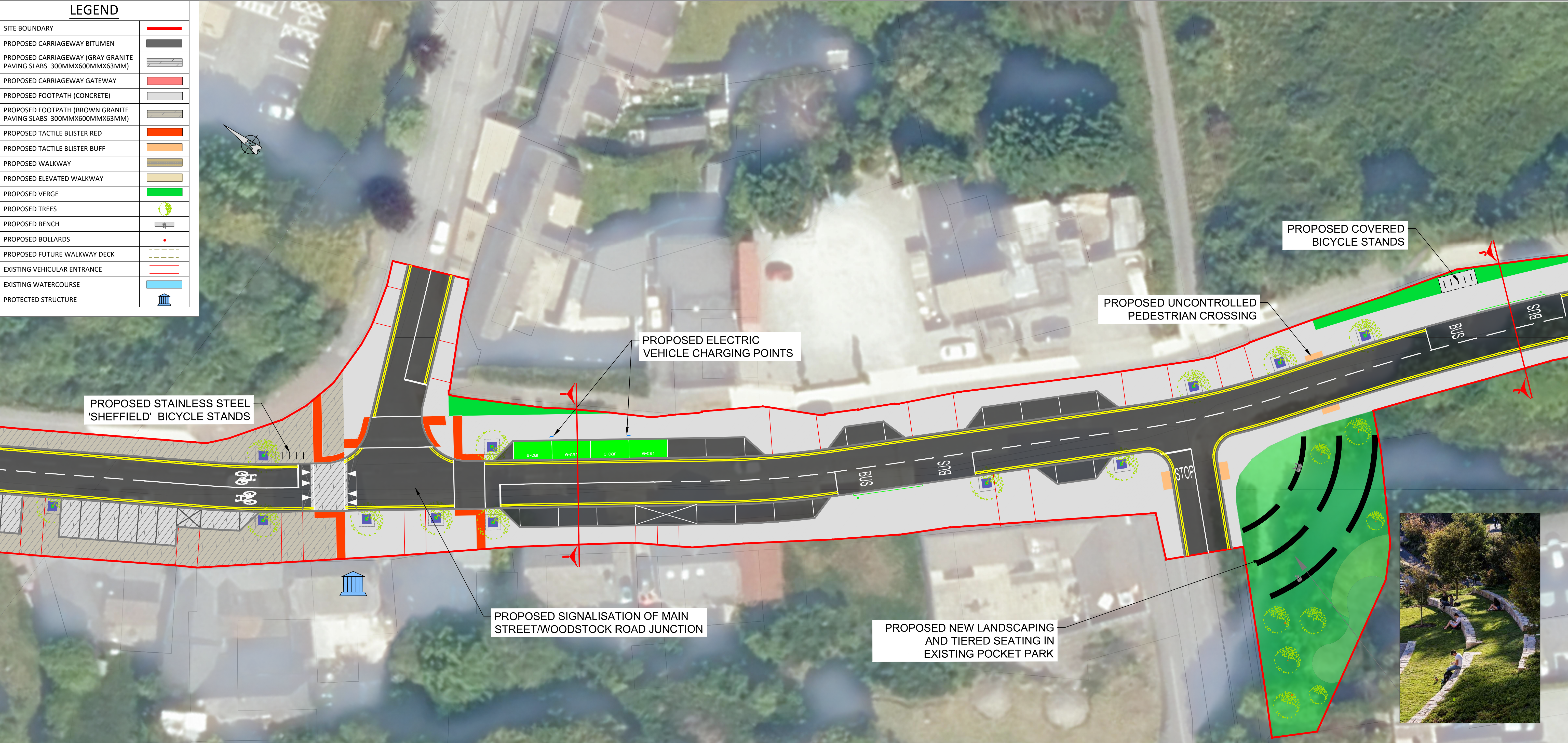

WICKLOW
ENDLESS OPPORTUNITIES



PLANNING AUTHORITY
Wicklow Council

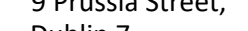

PLANNING AUTHORITY
Wicklow Council



PLANNING AUTHORITY
Wicklow Council

Head Office,
9 Prussia Street,
Dublin 7.
D07 KT57

TEL +353 (0)1 8682000

e: contactus@ocsc.ie
w: www.ocsc.ie

Dublin | London | Belfast | Galway | Cork | Birmingham



OCSC
O'CONNOR SUTTON CRONIN
Multidisciplinary
Consulting Engineers

Client:	Wicklow County Council										
Project:	Newtownmountkennedy Town Centre										
	Refurbishment Project										
Title:	Part 8 Drawings										
	General Arrangement										
	Sheet 05 of 06										
Code	Originator	Zone	Level	Type	Role	Number	Status	Revision			
W335	OCSC	XX	XX	DR	C	-0006	A3	C01			
Date: 21.01.22 Scale: 1:250 @ A1 Drn by: RF Chkd by: NMcM prvd by: BO'R											