



County Wicklow Residential Zoned Land Tax (RZLT)

Submission Template

A: Details of person / representative / agent making submission

Name	EUGENE CAPELAND
Address	ALPHAPLAN DESIGN Suite 14 Block 1, Broomhall Business Park Rathnew, Co. Wicklow Tel: 086 2461269 & 0404 64123 Email: eugene@alphaplandesign.com Website: www.alphaplandesign.com (include Eircode please) A67 C634
Phone No.	
Email Address	

If you are the landowner of the lands that are the subject of this submission, or making the submission on behalf of the landowner, please complete Part (B) of this form.

If you are not the landowner of the lands that are the subject of this submission or making the submission on behalf of the landowner, (i.e. you are a 'third party') please complete Part (C) of this form.

Please be advised that personal information will be redacted before publishing.

B: Landowner Submission

Town	ASHFORD
Landowner name	[REDACTED]
Landowner address	[REDACTED]
Landowner phone	[REDACTED]
Landowner email	[REDACTED]
Address of site	MOUNTAIN ASHFORD G WICKLOW (include Eircode if known)
Site description	(if address is unclear) RESIDENTIALLY ZONED LAND
Site Area	3.05 HECT

Maps / information to accompany submission	Check
Have you included the required Ordnance Survey map showing the lands at an appropriate scale i.e. 1:1000 in urban areas or 1:500 in rural area, clearly identifying the map in question?	<input checked="" type="checkbox"/>
Have you included proof of ownership?	<input type="checkbox"/>

Are you:	Check
Challenging the inclusion of certain lands on the map?	<input checked="" type="checkbox"/>
Challenging the date that lands are considered to be 'in scope'?	<input type="checkbox"/>
Requesting a change in zoning?	<input type="checkbox"/>
Identifying additional lands that you believe should be shown on the maps?	<input type="checkbox"/>

Grounds for your submission (please see advice at end of this document)

(you can set out grounds on this form, or attach a separate document)

ALPHAPLAN DESIGN

HOME DESIGN AND PLANNING SERVICES

Suite 14, Block 1, Broomhall Business Park, Rathnew, Co. Wicklow A67 C634

Tel : (0404) 64123 (086) 2461269

E Mail: eugene@alphaplandesign.com

Website: www.alphaplandesign.com

Reg. Vat. No. IE3212037H

RE: Residential Zoned Land Tax (RZLT)

Submission on behalf of land owner of zoned residential lands at Mountalto
Ashford, Co. Wicklow.

Dear Sir / Madam,

I wish to make a submission regarding the existing residentially zoned land consisting of circa 3.05 hectares on behalf of [REDACTED] who is the owner of the property at Mountalto, Ashford, Co. Wicklow. This plot is part of the land identified under GZT R2.6 in the RZLT Register.

The plot in question is at design stage at present and it is proposed to lodge a planning application in 2023 to develop this land in accordance with its zoning status.

As this is plot is part of a development programme I request that it is not included in the RZLT scope. It is expected that the land will be developed in one phase over the next three years.

I trust the above will be taken into account when assessing this property and should you require further information please contact this practice.

Yours sincerely,

EUGENE COPELAND

21st December 2022

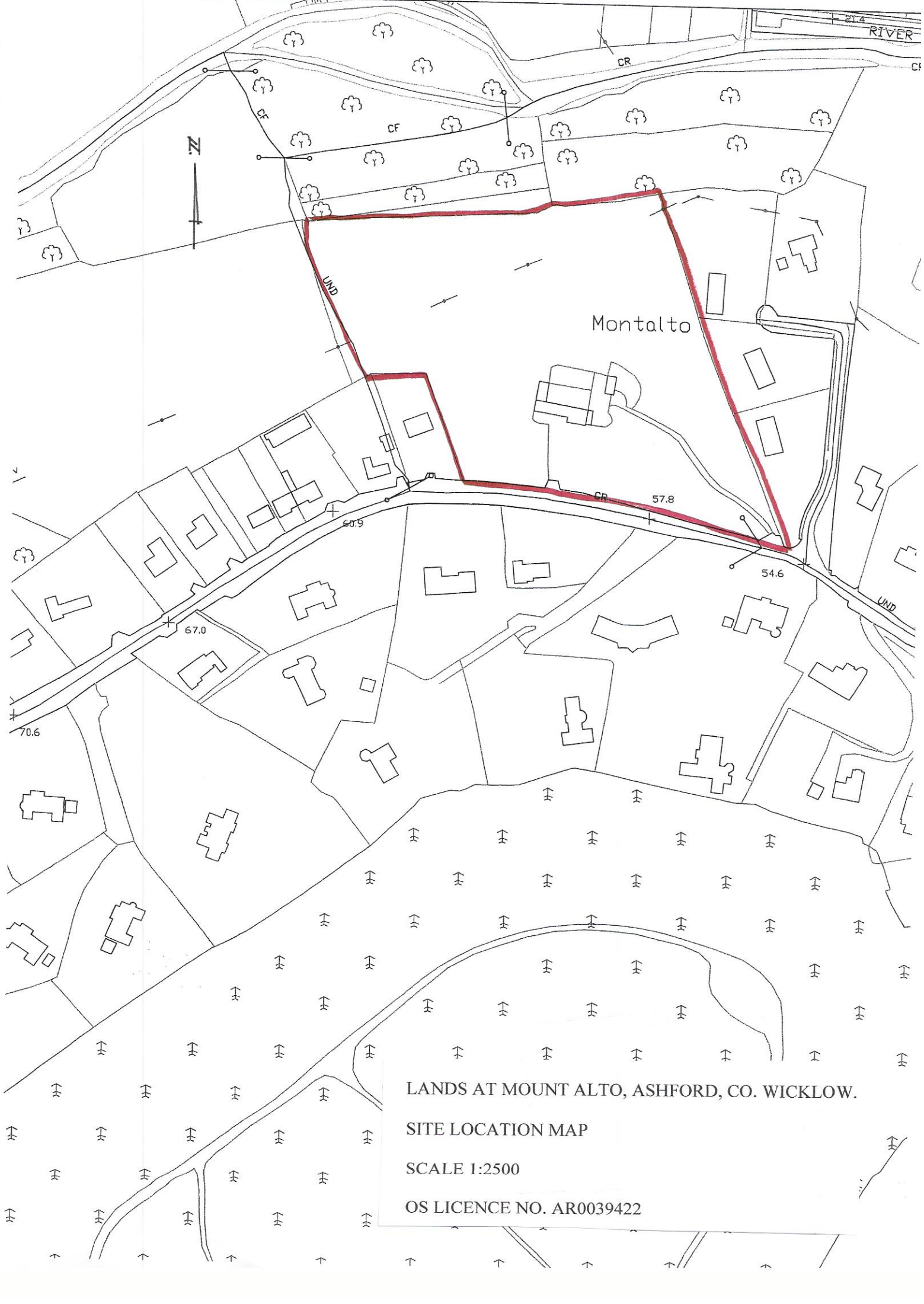

LANDS AT MOUNT ALTO, ASHFORD, CO. WICKLOW.

SITE LOCATION MAP

SCALE 1:2500

OS LICENCE NO. AR0039422